WEATHER PREDICTION
For Newark and vicinity: Snow tonight; fair Friday.

THE NEWARK ADVOCATE.

AN ADVOCATE WANT AD
Rents a House, Barn, Farm, Flat or Anything That is Rentable.

VOLUME 55—NUMBER 37. NEWARK, OHIO, THURSDAY EVENING, MARCH 15, 1906. TEN CENTS A WEEK.

TWO BILLIONS OF DOLLARS

Represent the Gross Earnings American Railroads

SAYS TILLMAN'S REPORT

AND ONCE A YEAR EVERY DOLLAR IN CIRCULATION IN UNITED STATES

Passes Through Their Hands--The Liberties of the People are in Jeopardy.

Washington, Mar. 15—"The gross annual earnings of the railroads in round numbers are two thousand millions of dollars. Their net earnings are seven hundred millions of dollars. It will thus be seen that once a year every dollar in circulation in the United States passed through the hands of the railroads, while once in three years every dollar becomes a part of their net earnings, and that these net earnings equal in amount annually the entire expenditures of the United States government."

This striking statement is made by Senator Tillman in his formal written report on the Hepburn bill, which he was directed to make by the Senate committee on interstate commerce, and which he presented in the Senate today.

"It is small wonder," he said, "that with such princely revenues, the most brilliant legal minds of the country are at their command; to conduct legislation, frame laws and secure their passage through legislatures and Congress, and to exercise such an overmastering influence over the judiciary and the executive departments, both of states and the nation, that the average citizen is almost driven to believe that the fight is hopeless and that the government, instead of controlling the railroads, is controlled by them, and that the liberties of the people, to say nothing of their rights, are in jeopardy.

"The final outcome will determine whether or not the people are really capable of self government, and can maintain and transmit to their posterity the priceless heritage handed down to us by our ancestors. There can be no justice in compelling the people as a whole to pay dividends on watered stock, primarily for the purpose of increasing the fortunes of men who are already too rich. The poor dupes who have been led to invest their savings in such stock can better afford to lose those earnings than to have the labor of the country saddled with the burden of paying perpetual tribute in the shape of dividends on dishonest valuations."

In conclusion Tillman warns the friends of the proposed legislation that all their expectations may not be realized at this session of Congress. The great influence of the railroad incorporations, he says, might prevent the passage of any bill at all, or the enactment of one wholly inadequate.

Benjamin R. Tillman.

In the Senate today the fiery South Carolina Democrat submitted his anticipated report of the Committee on Inter-State Commerce on the Hepburn rate bill, of which he was unwittingly made sponsor by the Republican committee. The report is in the form of a carefully prepared written document, and abounds in statistics, which Tillman says, show that the railroads practically control the government and threaten the very liberties, not to speak of the rights, of the American people.

TILLMAN WINS POINT

Committee Will Report Bill to Prevent Campaign Contributions by National Banks.

Washington, March 15—The Senate committee on privileges and elections has instructed a sub-committee, consisting of Senators Foraker, Knox and Bailey, to examine the several bills before the Senate to prohibit National banks from contributing money for campaign purposes and report whether, in their opinoin, any of the measures, if enacted into law, would prevent such evils in the future. The committee was instructed to draft a bill if the pending measures are not satisfactory.

The action is the result of a speech by Senator Tillman, in which he said he knew of National banks that had contributed to campaign funds.

BOTH WOMEN DISAPPEARED.

New York, March 15—J. C. Conant of Pittsburg, a wealthy man, died in a house adjoining the Hotel Navarre of alcoholism. Mrs. Conant telegraphed to send the body to Pittsburg as soon as the authorities completed the investigation. Conant registered at the hotel with two women as J. C. Wallace, wife and Miss Palmer. The women are missing.

"OF COURSE IT IS SATISFACTORY"

SAID ROOSEVELT OF THE EXPLANATION OF GENERAL WOOD

Concerning the Killing of Moro Women and Children by American Soldiers in Fight.

Washington, March 15.—A cablegram from General Wood regarding criticisms of the recent battle of Mount Dajo, on the island of Jolo, together with correspondence between the president and Secretary Taft on the subject, have been made public. General Wood's cablegram was in answer to one sent to him at the direction of Secretary Taft, who called attention to the criticisms of "wanton slaughter of Moros," and asked him to send all the particulars. General Wood's reply denies that there was any wanton killing and says a considerable number of women and children were killed in the fight because they were actually in the works when assaulted, that Moro women wore trousers and that children were used as shields. The reply was sent by Secretary Taft to the president with a note, in which the secretary says that General Wood seems to him to show most clearly that the unfortunate loss of life was wholly unavoidable, to which the president replied that General Wood's answer "is, of course, entirely satisfactory."

By the falling of a derrick at the new addition to the Hotel Raleigh at Washington one man was killed, one fatally injured and two others hurt.

SHIP FOUNDERED IN A GALE AND TWENTY SEVEN WERE LOST

Crews of Passing Steamers Rescue Thirty by Most Heroic Work

The Lost Vessel Was the British Freight Steamer British King---The Captain Died of Injuries Received in Efforts to Save His Vessel---Crews Suffering.

Boston, March 15.—The Phoenix line freight steamer British King foundered in a gale 150 miles south of Sable Island and carried down 27 members of the crew.

Thirteen men were rescued from the sinking vessel by the Leland liner Bostonian, and 11 by the German steamer Mannheim, Rotterdam for New York. Five others who had been drawn down in the vortex into which the British King was engulfed, were picked up by the Bostonian from a frail bit of wreckage which they had grasped after a desperate struggle for life in the whirlpool. When the Bostonian arrived here the details of the disaster became known.

Captain James O'Hagan of the British King, died on board the Bostonian from the effects of terrible injuries sustained in trying to save his ship.

For days her captain and crew, working against unconquerable odds, had tried to prevent their ship's destruction. Captain O'Hagan himself went into the hold and strove to repair the most damaged sections. It was while doing this that a barrel of oil fractured one of his legs in two places. The injury was so severe that a piece of bone protruded through the flesh. Despite this he continued to direct the efforts of the crew. At the end of three days, when all hands had labored ceaselessly without rest and with little food, the Bostonian and the Mannheim were sighted.

SURVIVORS ARE LANDED.

New York, March 15—Eleven survivors of the crew of the British steamer British King, arrived today on board the oil tank steamer Mannheim. The British King foundered Sunday in a terrific storm. The men wer obliged to jump overboard and swim to the lifeboat of the Mannheim. Those saved include W. F. Sayer third mate.

Sayer says a deadlight was smashed and the water flooded the hold. All efforts to locate the leak were unavailing. The water passed through the bunkers and put the fires out. He has the ship's papers and does not know how many are missing. He thinks 18 will cover the missing as some of the crew deserted before leaving Hoboken.

The steamer Bostonian rescued 13 of the crew of the British King and landed them in Boston yesterday.

ANOTHER STEAMER LOST.

Antwerp, March 15—A dispatch received here today states that the Congolaise-Belgian steamer Roides-belges has been lost in the waters of the upper Congo river. All on board the vessel, including Europeans and natives were lost.

Owing to equinoctial tides overflowing or bursting dikes on the Scheldt river, 31 persons drowned at Antwerp, Belgium.

LOCAL OPTION BY PETITION

Passes Ohio Senate by a Very Decisive Majority

SOME AMENDMENTS ADDED

AND THE JONES BILL WILL GO BACK TO HOUSE FOR CONCURRENCE

Senator Atwell Supported the Measure—The Governor Has Said He Would Sign It.

Columbus, O., March 15.—By a vote of 26 to 10 the senate passed the Jones bill providing for municipal local option by petition instead of election. The measure was put through practically as reported by the senate temperance committee. Those voting against the bill were Senators Arbenz, Espy, Gayman, Hafner, Harper, Huffman, Lanmon, Pollock, Schmidt and Ward. Senator Mather of Akron was absent. The remaining 26 senators voted for the bill, and when the roll call began there was no question of the result.

The bill as passed contains an amendment inserted by the senate temperance committee which makes it an offense to bribe, boycott or intimidate any one to sign a petition.

Another amendment makes it compulsory that the petition shall be filed within three months after the first name is signed.

The Jones bill, which is a successor and is supplementary to the Brannock local option law, contains the following salient points:

It provides when a majority of the voters sign a petition or remonstrance against the sale of liquor in a residence district, and the Judge or Mayor holds that it is a sufficient petition, saloons may be abolished.

In any district in which the sale of liquor is abolished, after two years another petition may be presented by those in favor of the sale of liquor.

It provides the forms of petitions for those "against the sale" and those "for the sale."

It also provides that an elector may authorize by a written power of attorney some other person to sign his name to the petition.

It prevents the addition of names or withdrawal of signatures after the petition is filed and fixes the basis for determining what number equals a majority of the votes cast.

The method for the hearing of the petition requiring public notice so that those opposed to the petition being filed may be heard, is provided.

It also provides the form of finding on the petition, whether it is sufficient and the method for recording the result.

The penalties for violation of the law the same as the Brannock law.

In the districts where the saloon is prohibited the question cannot again be submitted for two years, and when the petition in favor of the saloon is held sufficient the drys cannot submit a petition for two years. The original Brannock law is deviated from with respect to the definition of a residence district. This law is changed so that the maximum size of a district is 5,000 voters and that section of a street between cross streets, where 65 per cent on each side is devoted to business, not including saloons, must not be contained in the residence district if such section of such street is in the central or main business section of the municipal corporation.

Buildings which have more than half of the floor space of the building used for residence purposes shall be counted as residence property.

It also provides that the maximum length shall not exceed three times its maximum width, unless the corporation or extended territory prevents.

This amendment was put into the law to prevent gerrymandering.

Districts now dry remain so until action is taken under the new law.

After the bill's passage a motion to reconsider was lost, which clinched the measure. It is certain that the few amendments added will be concurred in by the house, and in order that there shall be no delay the bill will be sent back immediately.

Bills passed by senate: S. B. Mr. Brandt, giving Chautauqua assemblies, etc., the right to police their own grounds; S. B. Mr Williams, amending the code, to arrange the election of councilmen to conform to the biennial election amendment.

Representative Baldwin's general appropriation bill carrying more than five millions, was passed by the house, as was the Spangler house bill, to authorize township trustees to appoint inspectors of ditches and drains.

Compulsory Primaries.

The house of representatives by a vote of 73 to 24 passed the Bronson house bill regulating the conduct of primary elections. An amendment offered by Mr. McCord, providing that the law shall not go into effect until October 20, was adopted, so that no candidates this year are affected. The bill, among other things, provides for compulsory primaries, for city and county offices in May and state officers in September, there being but one primary a year. All county and city officers are to be voted for directly at primaries, as well as delegates to congressional, judicial and state conventions, which latter make their own nominations.

A concession to the smaller counties was made by the author to allay objection in some of the small counties to the expense of primaries. This was in the shape of an amendment which requires candidates for county and municipal nominations to pay $10 to the county treasurer to help defray the cost of the primaries.

New senate bills: Mr. Arbena, providing for the test of all gas meters by the state sealer of weights and measures at the O. S. U. before being installed; Mr. Ward, fixing the charge for publishing the required insurance statements in newspapers at $2; Mr. Hypes, providing for special certificates to teachers of drawing and manual training after September, 1908; Mr. Lawyer, giving the state four peremptory challenges in the selection of juries in capital offenses; Mr. Meck, providing that primary election voting machines, or primary and general election machines combined, may be used without the approval of the state commission, and may be bought by deputy supervisors of elections and used, if the price is under $250, without submitting it to a vote of the people.

SHERRICK IS GUILTY

Indianapolis, Mar. 15—This morning the jury in the case of David E. Sherrick, former auditor of state, returned a verdict of guilty of embezzlement of state funds on ten counts of the indictment. The verdict carries an indeterminate sentence from two to 21 years in the penitentiary. The announcement was followed by a motion for a new trial. Pending the decision, Sherrick will be in the custody of the sheriff. In September, 1905, Governor Hanley learned that Sherrick had loaned and invested $120,000 of the state's money. The governor forced his immediate resignation and his indictment by the grand jury speedily followed.

"ROOSEVELT AN ENEMY TO LABOR AND LIBERTY"

Says Labor Leader if the President's Reported Endorsement of Gilmore Bill be True.

Washington, March 15.—President Gompers of the American Federation of Labor, and A. Furuseth, president of the seamen's union, caused a furor before the house committee on judiciary during the hearing on anti-injunction bills by denouncing the Gilbert anti-injunction bill, which is said to have been drawn by Mr. Garfield, chief of the bureau of corporations, and to have the endorsement of President Roosevelt. Of the president's reported endorsement of the Gilbert bill, Mr. Furuseth said: "If he understands this bill and then gives it his endorsement, he is an enemy to honest labor struggling under adverse conditions for a better life, nay, he would be an enemy to human liberty. We do no believe, will not believe it." The Gilbert bill grants courts sitting in equity absolute jurisdiction in all cases growing out of labor troubles. The equity process in labor suits is violently opposed by the labor leaders.

PLOT TO KILL DR. PARKHURST

New York, March 15—The report of an alleged plot to kill Rev. Dr. Chas. H. Parkhurst was made public Wednesday. Dr. Parkhurst has been prominent for years as a police reformer. It is understood that the district attorney's office has prepared to summon several witnesses in connection with this plot, which is said to have originated because of a raid made upon a disorderly house by agents of the Parkhurst society some time ago.

CASHIER DAVIS ARRESTED BY COUP WAS RESCUED AT SPRINGFIELD

And Taken From Officers of the Senate on a Writ of Habeas Corpus

Sensational Scenes are the Accompaniment of the Arrest of the Recalcitrant Witness Before the Drake Investigating Committee in Cincinnati---Committee's Powers to be Tested.

Cincinnati, March 15.—Cashier T. J. Davis of the First National bank, arrived from Springfield today where he was rescued from the officers of the Senate by a writ of habeas corpus. He is now at his office in the bank.

The rescue from the senate officers was made in the following manner. Four deputies from Sheriff Jones' office went to Columbus by different routes. Each was accompanied by a clerk from the bank to identify Mr Davis. Arriving at Columbus, Deputy Copeland learned that Davis was at Springfield. He notified other deputies and started for Springfield. Here Davis was identified by the clerk and was taken in charge by Copeland.

Cincinnati, Ohio, March 15.—Cashier Thomas J. Davis of the First National bank, who was arrested on Wednesday by Senate officers, arrived in Cincinnati Thursday morning over the Big Four from Springfield. He went at once to the First National bank building and breakfast was served to him in the dining room on the ninth floor.

Davis left Springfield at 4 a. m. on Thursday, after being released on a writ of habeas corpus issued by Judge Pfleger, returnable before S. W. Smith of the Common Pleas court, Hamilton county.

Davis said he had been roughly treated and was very sore physically. "I would talk to you longer," he said with a smile, "but I'm used up a bit and want to change my linen."

Davis and his captors reached Judge Smith's court at 10:20 today. The attorneys on both sides announced that they had agreed to a postponement of the hearing of the writ of habeas corpus until Wednesday. Both sides have agreed that Davis be allowed to go without bond until the case is heard.

Cincinnati, March 15—Thomas J. Davis, cashier of the First National bank, who recently evaded the summons of the Drake investigating committee to appear before that body to testify, was late Wednesday afternoon placed under arrest by Assistant Sergeant-at-Arms William H. Sweeney, after something akin to a fight had occurred, and spirited away in an automobile toward Columbus.

The descent upon the bank, where Mr Davis was arrested; the actual arrest; the start on the hurried trip to the Capital City; he securing of the writ of habeas corpus by the bank's attorneys and the detailing of a number of Deputy Sheriffs to seek and find Mr. Davis and his abductors, came with lightning-like rapidity and formed, in the ensemble, a sort of a kinetoscope picture.

Mr. Davis was seated at his desk in the bank shortly before 5 o'clock yesterday afternoon getting things in shape so that he could leave for home. Of a sudden Assistant Sweeney and Harrison forced their way into his office and made the service. In an instant all was confusion. It is said that Mr Davis, though completely taken aback, recovered himself for a moment and used some language that was strong and intemperate.

Then followed a row that became a scrimmage before the scene became quiet enough for the officers to leave with their prisoner. That scrimmage was caused by objection to the warrant and its validity by Attorney Lawrence Maxwell, who happened to be in the bank when the officers appeared, and the blocking of the way out of the bank inclosure by Vice President Clifford Wright. Mr. Wright was hustled out of the way quickly, but other bank officials came forward until it seemed for a moment that there would be serious trouble.

However, those in the arresting party are husky fellows and they forced their way out with their prisoner, and it was but a few minutes until he was in an automobile, racing for the northern border of the county to avoid a writ of habeas corpus.

The intention, so far as could be learned, was to take the prisoner to some point outside the county and there board a train or traction car for Columbus, and this morning hale the accused before the Senate to be dealt with as that body might see fit.

The plan for the arrest of Mr. Davis was arranged when the Senate committee was here last week, but so carefully did they, their attorneys and their officers guard the secret that no one except them was aware of the plan. The determination was to make the test of the right of the committee under Sec. 52 of the statutes to arrest a person and take him before the Senate for punishment. The members of the committee and their counsel were entirely satisfied of the power of the committee, as the terms of the statute are plain and simple. But there was fear that a habeas corpus would be taken out and thus the prisoner would be held here and taken before a court to have the question tried, and even if decided in favor of the committee the case would be taken to the courts and delay would ensue.

In fact, the statement was made that neither the committee nor its attorneys had any intention or arresting him or any other witness until there had been conferred on the committee more power by the Hafner bill now pending in the Legislature. This evidently allayed the fears of the bank officials after the first talk of his arrest had caused him to make a home in Kentucky for sevtral days. Having accomplished this the committee and its attorneys decided upon their coup d'etat. The warrant, properly signed by Chairman Drake, was issued, and it was brought to this city by Deputy Sergeant-at-Arms Harrison of the Senate.

SCRIMMAGE WAS STARTED

That Nearly Ended in a Fight When Davis Was Arrested.

The scene at the bank was lively, and, for a moment or so, threatened to assume the proportions of a free-for-all fight. Acrimonious personalities were indulged in by some of the principal actors in the little drama and mutual recriminations were not spared. Things quieted down, however, and the Sargeant-at-Arms made away with their quarry.

Vice President Wright finally planted himself against the small iron gate through which it would be necessary to go to take the prisoner out. Thereupon the officers and their attorneys declined to parley further and de-cover, and the Sergeant-at-Arms made Officers and attorneys were compelled to forcibly remove him. They did it quickly, but there was a lively scrimmage for a few seconds.

The plan was to have a powerful, high-speed automobile at Third and Walnut street, take the prisoner to it and rush him to a point outside the county. This was to avoid the service of a writ of habeas corpus and the taking of the prisoner away from the officers of the Senate.

Attorney Maxwell drew up a writ of habeas corpus, charging that Thomas J Davis was being unlawfully restrained of his liberty by William H. Sweeney, and praying that he be taken into the custody of the court until the right and authority of Sweeney could be determined.

Judge Pfleger at once signed the writ, and it was then hurriedly taken to the County Clerk's office, where Deputy John J. Wesner issued the writ to Sheriff Salmon Jones.

A considerable delay in securing a Deputy Sheriff was sustained, but Deputy County Jailer E. Selter, himself a Deputy Sheriff, was sent for, and within an incredibly short space of time was armed with a copy of the writ and on his way to take the first train out that might be boarded by Sweeney and his prisoner.

AMERICAN SOLDIERS KILLED.

Washington, March 15—In addition to the names of American soldiers killed at Mount Dajo Governor Wood today cabled Harry B. Rodebrough of the hospital corps, killed; also that Roderick McDonald, of the hospital corps was killed in action at Toledo, Cebu, March 8. This is the last intimation of any action at that place.

NEWS OF THE STATE AND NEIGHBORHOOD

Man and Wife in Penitentiary.

Columbus, March 15—With the arrival of Michael Onder from Cleveland Wednesday morning a husband and wife are now behind the walls of the penitentiary.

The wife, Theresa, was brought in Tuesday. Both were sentenced for a year, but it happens that the date of the expiration of Michael's sentence falls upon a Sunday, so Michael and Theresa will walk away from the institution together Saturday morning January 12, 1907.

They were convicted for arson, having burned their home in Newburg to secure the insurance money.

Gasoline Adavanced.

Cleveland, O., March 15—The Standard Oil company yesterday advanced the price of gasoline one-half cent per gallon. Deodorized stove gasoline is now quoted at 12 1-2 cts. per gallon; 74 to 76 degree gasoline, 14 1-2, and varnish makers' and painters' naptha, 11 1-2 cents.

Died in Mansfield.

Zanesville, March 15—At the advanced age of 77 years, Henry Stolzenbach, a former resident of this city died at his home in Lima, O., Wednesday morning at 4 o'clock. The deceased was well known in this city, being a brother of Conrad Stolzenbach, of South Seventh street. The latter had but left the bedside of his brother a few days ago, the patient having been pronounced improved and thought to be on the road to recovery.

Another Big Claim Filed.

Zanesville, March 15—One more large claim against Arthur J. Sheppard, the Zanesville attorney who disappeared some three weeks ago, leaving numerous creditors to mourn his absence, has just come to light. With one exception this claim is the largest that has yet been made known.

The creditor in this case is Andrew Johnson, a real estate, loan and fire insurance dealer of Pittsburg. From Mr. Johnson's statements it appears that he has a claim of almost $18,000 against Sheppard.

A canvass of many of the leading attorneys of this city reveals that Sheppard's indebtedness will reach nearly $200,000. One prominent attorney who has had several claims [illegible] positive that Sheppard's indebtedness will aggregate nearly a quarter of a million.

Climbed Flagpole of Skyscraper.

Cleveland, O., March 15.—A man supposed to be J. Cline of Boston, Mass., climbed the flagpole of the Williamson building, a tall structure on Euclid avenue, and reached a height of 225 feet above the street. Policemen managed to get him down, and he was found to be dressed in sailor's costume. He gave the name of "Grover Cleveland." Thinking him a deserter, the police took him to a recruiting station, where it developed he was formerly a sailor on the battleship Iowa and had recently been in an insane asylum in Boston.

President Kaufman Dead.

Washington, March 15.—S. H. Kaufman, president of the Evening Star Newspaper company, president of the Corcoran gallery of art, a former president of the American Newspaper Publishers' association, and one of the best known citizens of this city, died at his home here. He was born in Wayne county, Ohio, April 10, 1829. Mr. Kaufman was a newspaper publisher in Ohio during the fifties. He was a member of the numerous clubs in this and other cities.

Claims Coal Was Removed.

Canal Dover, O., March 15.—Claiming that the American Sheet Steel company removed coal from under land without her consent, Mrs. Martha J. West has sued for $1,440 damages. Mrs. West owns 109 acres of land adjoining the Houk farm, near Stillwater. The steel company operates mines under the Houk farm, and Mrs. West claims the company's men crossed the line and removed coal to the amount of not less than 72,000 tons.

Charged With Offering Bribe.

Sandusky, O., March 15.—Charged with offering a bribe, L. A. Wysong of Wilmington, O., agent for the Champion bridge company, was brought here today to enter his appearance. He gave $1,000 bond. Wysong was indicted charged with offering a bribe in this county in December, 1902, to Commissioner Ganz of Sandusky county. It is alleged that the bribe was offered to influence Ganz in buying bridge material.

Charge Against a Groom.

Fremont, O., March 15.—Charged with perjury by his mother-in-law, Mrs. Emeline Myers, A. C. Reynolds, an electrician of Bowling Green, was brought to Fremont and lodged in jail. Mrs. Myers alleges that Reynolds swore falsely to the age and residence of her daughter to procure a marriage license.

Salesman Run Down.

Dayton, O., March 15.—Christopher Keck, 50, was killed by an inbound Dayton & Northern traction car. He was walking by the side of the track, and the motorman said he thought the unfortunate man saw the car and was getting out of the way. His skull was fractured.

Was in Ill Health.

Cambridge, O., March 15.—Harry Stottlmeire, 30, single, took carbolic acid with suicidal intent and was found dead. Despondency on account of ill health is given as the reason.

Tired of Life.

Mansfield, O., March 15.—William Fleck, a brass molder, committed suicide at his home by taking carbolic acid. He was 35 years old and leaves a wife and children.

Claims Ketcham Caused Arrest.

Toledo, March 15—Manager H. H. Lamkin issued a statement for publication Wednesday afternoon, signing his name to it, that Geo. Ketcham, manager of the Valentine theater had told him that he, Ketcham, was the real "Pastors' Union," and that if Lamkin and Burt, the other managers, would give his house Sunday shows and split the money three ways, he would have the pastors let up the persecution.

Gold Found in Stark County.

Canton, March 15—Convinced that a vein of gold runs through his farm William Taggart of near Robertsville set a shaft to work and $30 worth of pay dirt was discovered in one day. The find has created much excitement.

Steel Workers Get an Advance.

Youngstown, March 15—At the bimonthly wage settlement Wednesday between the Amalgamated Association of Iron, Steel and Tin Workers and the Republic Iron and Steel company, the rate per ton for puddling was advanced from $5.75 to $6. The finishers receive an advance of 2 per cent.

Drys Plan Another Election.

Marion, March 15—Although Marion voted wet at the local option election March 5, by a majority of 466 votes, the dry forces met and organized what will be known as the Marion Local Option league for the purpose of arranging another election in two years.

Sends for Family, is Then Killed.

Mansfield, March 15—John Rojojestvensky, an Austrian employe of the Pennsylvania railroad company, died from injuries received in being struck by a train while he was clearing snow from a switch. He had recently written to his wife and family to join him in this city, and a cablegram has been sent to them.

NEARBY TOWNS.

William Flanagan, who has lately been employed as tool dresser in the Woodsfield oil field, was stabbed by Charles McCoy, a livery barn man at Sistersville, Tuesday and seriously if not fatally injured.

Baltic, O., 18 miles north of Coshocton, voted dry Tuesday by a majority of 19. The ballot stood 62 to 43. Three saloons are voted out. Baltic stood in the midst of a dry community and became the redezvous for the thirsty element for miles around, until citizens revolted against the carnival of drunks.

Rev. William D. Lowry died at his home south of Senecaville Tuesday afternoon, aged 90 years. Funeral services will be conducted at the home Friday.

After suffering for the past year from stomach trouble, Mrs. A. Richey wife of Hiram Richey, passed away at the family home, three miles south of Norwich, Wednesday morning at 4 o'clock.

TO BREAK UP A COLD IN 24 HOURS AND CURE ANY COUGH THAT IS CURABLE

Mix one-half ounce of the Virgin Oil of Pine (Pure) with two ounces of glycerine and half a pint of good whisky. Shake well and use in teaspoonful doses every four hours.

Dr. Leach, the famous throat and lung specialist, who established a camp for consumptives in the Pine Woods of Maine, and whose wonderful cures there have attracted the attention of the civilized world, declares that the above formula will strengthen weak lungs, relieve the cough, heal the bronchial tubes and cure any case of lung trouble that is not too far advanced, providing the patient will assist by taking plenty of outdoor exercise, inhaling long deep breaths every few minutes.

It is said the mixture will break up an ordinary cold in twenty-four hours and being free from opiates and drugs is far preferable for use among children to the ordinary cough mixtures.

The ingredients can be secured from any good prescription druggist at small cost and easily prepared in your own home.

Inquiry at the prescription department of one of our leading druggists elicited the information that Virgin Oil of Pine (Pure) is put up only in half-ounce vials securely sealed in a round wooden case, with engraved wrapper showing the name—"Virgin Oil of Pine (Pure)"—plainly printed thereon. Only the cheaper Oils are sold in bulk, but these produce nausea and never effect the desired results.

A local physician who is familiar with the treatment used by Dr. Leach in his camp in the Pine Woods, says it is undoubtedly the most effective known to medical science at the present time and save for the open air life in the forest would prove just as effective if used in the home. He says the formula given above is the one used by Dr. Leach and that it has the unqualified endorsement of the leading physicians of the country.

The physician added, if this formula was known and used generally by the people, throat, lung and bronchial affections would rarely reach an acute stage.

The Pure Virgin Oil of Pine is also a perfect neutralizing agent for uric acid. A few drops taken on sugar night and morning will heal and regulate the kidneys and relieve the most obstinate case of rheumatism if caused by uric acid in the system.

TITLED YANKEE, SIR

No, Say Immigration Officers, and He Comes in as Britisher.

New York, March 15—Sir Arthur Keppell Stepney, 72 years old, a cabin passenger on the steamship Kroonland, which arrived here from England, was held up by the immigration officers because he gave his nationality as "American." It was supposed that a clerical error had been made, but Sir Arthur insisted that he was an American all right, and wanted to be admitted as such.

The officials wanted to know how Sir Arthur could be an American. The aged knight said that he owned 10,000 acres of land in California and Canada, and that he intended to live in the United States. When the immigration authorities asked for his citizenship papers he had none to show, so, after a long conference, it was decided that Sir Arthur could land only as a British subject.

EDWARD J. MORGAN ACTOR SUFFOCATED

Seized With Heart Failure Mr. Morgan Fell With Face Buried in Heavy Carpet.

New York, March 14—Edward J. Morgan, an actor well known to the theater going public, was found dead in his apartments in the Hotel Belleclaire, Seventy-ninth st. and Broadway. Death was due to suffocation, according to Coroner's Physician Weston. Mr. Morgan was taken with an attack of heart failure and fell

EDWARD J. MORGAN AS JOHN STORM IN "THE CHRISTIAN"

with his face buried in a heavy piece of carpet between the heater and the wall.

Mr. Morgan was an Englishman. He was born in London in 1873 and was graduated from Oxford college with the class of 1882. He began his career on the stage in the London music halls, and in 1895 came to this country and appeared in small roles in James O'Neill's company. He afterward joined the Lyceum Theater Stock company and in a short time became the leading man. His ability attracted the attention of the managers and he was secured by Liebler & Co., to play the role of John Storm in "The Christian." It was during this engagement that Mr. Morgan became very popular.

After this engagement Mr. Morgan created the role of David Rossi, in "The Eternal City," and continued in this role until March, 1905, when he appeared in "The Gentleman from Indiana." His last engagement was in the leading role of "The Prodigal Son."

10 HOUR COLD CURE

Is the most rapid, safe and certain remedy for a fresh or chronic cold in the Head, Throat and Lungs. Contains no opium, alcohol, chloroform, bromides, quinine, nor other injurious and habit-forming drugs. It does not irritate the stomach nor depress the heart. Easy and pleasant to take. Extra large, full sized bottles, 25 and 50 cents. Money back if not satisfied. For sale by all grocers. 3-13-tts

Skating races at the Palace Rink all next week. 15-2t

RUMORS OF A M'CLELLAN BOOM FOR PRESIDENT

Largely Founded on Southern Speeches of Judge Parker. McClellan's Denial.

New York, March 15—In local political circles the principal topic is the launching of Mayor McClellan's presidential boom in a sueech delivered by Alton B. Parker to the members of the Mississippi Legislature. It caused a revival of reports concerning the mayor's political ambitions which were in circulation during the few months just before election, when his friends were counting on an overwhelming majority.

That the Mayor had his eye turned toward the presidential nomination in 1908 and that he has behind him men prominent as conservatives in the Democratic party is generally known in political circles. A campaign in the interest of this ambition has been under way for several weeks.

Throughout the South, it is said, systematic work has been going on to ascertain the sentiment regarding the mayor as presidential timber. To those familiar with what has been done, the utterance of Mr. Parker caused little surprise. A public speech of that character had been looked for from some quarter.

It is believed in Democratic circles that an alliance of Grover Cleveland, Alton B. Parker, William F. Sheehan and Mayor McClellan has been perfected to reorganize the Democratic party in the state, to oust Charles F. Murphy and the leaders of Kings from control of the organizations in New York and Brooklyn, and to prevent the support of a municipal ownership candidate by the Democratic party. Much quiet work has already been done, and among the men in touch with affairs, confidence is expressed in the ability of the combination to carry out its plans.

Mayor McClellan declines to discuss the new movement. When the published dispatch from Vicksburg was shown to him for comment he said he had not read it. When asked if former Judge Parke represented him now as personal counsel, as he did during the fight over the mayoralty election, he declared the relations between Mr. Parker and himself ended on January 1.

DOES THIS SUIT YOU?

City Drug Store, the enterprising druggists of Newark, O., are having such a large run on "Hindipo," the new Kidney Cure and Nerve Tonic, and hear it so highly praised that they now offer to guarantee it in every case to cure all forms of Kidney Troubles and Nervous Disorders.

They pay for it if it does not give you entire satisfaction.

If you use it, it is their risk, not yours. A 50-cent box sent by mail under positive guarantee. th

GRANVILLE NEWS

Granville, March 15—On Wednesday evening Prof. and Mrs. R. S. Colwell entertained with their delightful hospitality at "Katahdin" the students of the Greek department which included quite a large number of students of the university. An interesting feature of the evening was a contest in guessing the nationalities represented by various flags which had been put in the various rooms. Delicious refreshments were served and the evening was delightfully spent by all present.

The young men of the Junior class entertained a number of young ladies very pleasantly with a "bob" ride on Wednesday afternoon.

Mr. Jamie Loughridge was very pleasantly surprised at his home on the Granville road, east of town, on Wednesday evening by his friends from the neighboring vicinity, and a very pleasant evening was spent.

Mrs. H. C. Nichols of Mansfield, who has been visting friends here during the past week, returned home on Wednesday evening.

Miss Della Smith of Zanesville, after a short visit with friends in Granville and vicinity, has returned home.

Well Worth Trying.

W. H. Brown, the popular pension attorney of iPttsfield, Vt., says: "Next to a pension, the best thing to get is Dr. King's New Life Pills." He writes: "They keep my family in splendid health." Quick cure for Headache, Constipation and Biliousness. 25c. Guaranteed at F. A. Hall's drug store.

STREET CAR TROLLEY PULLED FROM WIRE

Two Lads Will Crack Stone for Stealing a Ride on a Cedar Street Trolley Car.

Owing to their inability to tell the same story twice, Ed Soder and Oscar Feuerriegel, both residents of East Newark, and looked upon as very wicked youths, were sentenced in police court to pay a fine of $5 and costs and to be committed to hard labor on the stone pile until the fine and costs are paid. Superintendent Atherton of the city street car lines was responsible for the arrest of the lads, they being charged with jumping the city cars and pulling the trolley from the wire.

Mr. Atherton told the court that the boys jumped on the fender of a Cedar street car at Main street, East Newark, while the conductor was busy collecting fares inside. One of the several lads on the rear fender, pulled the trolley from the wire and they all jumped off. Mr. Atherton left the car and succeeded in capturing Feuerriegel and Soder. Soder said he wasn't on the car, and his "pal" said he was. Then the "pal" said Soder was not, then he said he didn't know. And in the mixup it was decided that both were guilty and they will now think over the matter while in jail.

CURED TO STAY CURED.

How a Newark Citizen Found Complete Freedom From Kidney Troubles.

If you suffer from backache—
From urinary disorders—
From any disease of the kidneys,
Be cured to stay cured.

Doan's Kidney Pills make lasting cures.

Newark people testify.

Here's one case of it:

Charles W. Manville, carpenter, of 24 South 4th St., Newark, O., says: "I have found Doan's Kidney Pills to be all that they are claimed to be. They cured me of a bad case of backache and inaction of the kidneys brought on by the grip. I was laid up for some time. My kidneys seemed to be sluggish and the secretions were irregular. At the same time I suffered terribly with pain in the back over the kidneys. There was a constant, dull aching varied with sharp twinges of pain that would strike me at all hours of the day and night. I tried different remedies without effect and had nearly given up hope when I began using Doan's Kidney Pills, bought at Crayton's drug store. The result was a cure and a decidedly lasting cure. In 1896 I told of my case in a public statement and now that eight years have passed I can point to my own experience and say that Doan's Kidney Pills make permanent cures."

For sale by all dealers. Price 50 cents. Foster-Milburn Co., Buffalo, N. Y., sole agents for the United States.

Remember the name—Doan's—and take no other. 17

Sent Up in Mexico.

El Paso, Tex., March 15.—O. E. Finstad and L. C. Coughener of Los Angeles, were sentenced at Santa Rosada, Mex., to twelve years and six months each in the penitentiary for the murder of R. W. Rutherford of Philadelphia, and C. W. McMurray of Los Angeles, at the Diaz ranch in Chihuahua recently.

Notre Dame Professor.

Notre Dame, Ind., March 15.—Rev. Francis Molloy, rector of St. Joseph's hall and dean of the school of languages at the university of Notre Dame, died suddenly on the college campus from a stroke of apoplexy. The deceased was a noted linguist. He was born in Kings county, Ireland, in 1842.

ONLY CIGAR IN ITS CLASS.

J. W. Collins & Son Never Saw Cigar Before that Equalled Chico For Same Money.

While there are many cigars that are just as good as Wadsworth Bros.' Chico, it is in reality in a class by itself, for no other as good sells for 5c. Cigars that equal it sell for 10c. and more.

In asking Collins & Son who have the local agency for the Wadsworth Bros.' Chico, how this could be done, Mr. Collins said that it was owing to cutting out the middleman. "We buy the Chico direct from the factory in Binghampton, and while it costs us more than any other 5c cigar in our case, yet we are glad to sell it, for it makes new friends and customers for our cigar department."

Anyone who enjoys a clear Havana smoke, whose taste is cultivated so that he knows a good cigar when he smokes it, should try a Wadsworth Bros.' Chico. It's in the blue ribbon class, and all alone. MS-13-15

General Corbin on China.

St. Louis, Mo., March 15.—"There is no prospect of a war with China, in my opinion," said General Corbin, who has arrived here. "There is no feeling of hostility on the part of the Chinese government or people as a whole against Americans. America has more of what China wants than any other nation. Japan may dispute with American manufacturers much of the trade of China, but the celestial empire will always offer a market for our foodstuffs. There is no significance in the transporting of American troops to the Philippines so far as the Chinese situation is affected. Of course there is no disputing the fact that a certain amount of anti-foreign feeling exists among the Chinese. But this feeling is anti-foreign rather than anti American. One of the causes is the missionaries. The Chinese are a people of deep-rooted religious beliefs and do not take kindly as a people to a change in religion."

NEWARK BUSINESS COLLEGE.

Day and Night School. Instruction unexcelled, courses of study up to date, accommodations unequalled, methods unsurpassed. Lansing block. 10-2dtf S. L. BEENEY, Prin.

A SPRING TONIC

A little medicine taken in time will often prevent a serious sickness. The sudden change of the spring weather is sure to hunt out the weak spot in your system and if neglected it will surely cause dangerous results. The best tonic to strengthen you against such attacks is

Dr. Black's Celery Nervine

It regulates the liver, purifies the blood, improves the appetite and aids digestion. It is an ideal spring tonic that never fails to bring good results. Sold only at

CRAYTON'S Drug Store

John David Jones. Roderick Jones.
JONES & JONES,
Attorneys-at-Law.
Practices in all the courts, both State and National. Prompt attention given to wills, conveyancing and administrators and guardians accounts, and all litigations.
No. 14 Lansing House Block, Newark.

GRANVILLE LINE.

In effect May 1, 1904.

Cars leave Newark for Granville 6:00 a. m. every hour to 11 p. m.
Cars leave Granville for Newark 5:30 a. m. every hour to 11:30 p. m.
Car leaving Newark at 9 a. m. and 1 p. m. connect with the northbound T. & O. C. R. R. trains.
Cars leaving Newark at 7:00 a. m. and 4:00 p. m. connect with southbound T. & O. C. R. R. trains.
Sunday schedule same as week day; first car leaving Newark station at 7:00 a. m.
Express car leaves Newark at 2:00 p.m.
J. C. LARASON, Ticket Agent.
H. A. ATHERTON, Superintendent.

JOSEPH RENZ,
NOTARY PUBLIC REAL ESTATE AND INSURANCE.
Office No. 7 1-2 West Side Square, over Sample Shoe Store.
Deeds and mortgages written. All business entrusted to me will be promptly and cheerfully attended to.

DR. J. T. LEWIS,
DENTIST.
Office—New Phone 818, 42½ North Third St.; Res. Old Phone 403.
Teeth extracted without pain. Work guaranteed. Office hours 8 to 12 a. m., 1 to 5 p. m. Open Wednesday and Saturday evenings 7 to 8. Other evenings by appointment only.

TOUCH TYPEWRITING

Now being taught in all Commercial Schools, reaches its full perfection only upon

The "New Manifolding Hammond Typewriter

The Touch of the Hammond is a short, light, easy and natural Finger Movement. Not a Blow.

The Hammond Typewriter Co.

401 First National Bank Bld. Columbus; 88 Griswold St., Detroit; 249 Arcade, Cleveland. General offices, New York, N. Y.

IT WILL PAY YOU

If you want the best Warm Air Furnace, Charcoal, Spouting, Tin, Slate, Iron and Copper Work, repairing, workmanship and material, to call on

Bailey & Keeley

NOS. 78-80 WEST MAIN STREET. New Phone 188.

WHAT OLDSOAK SAW ON A SLIPPERY DAY.

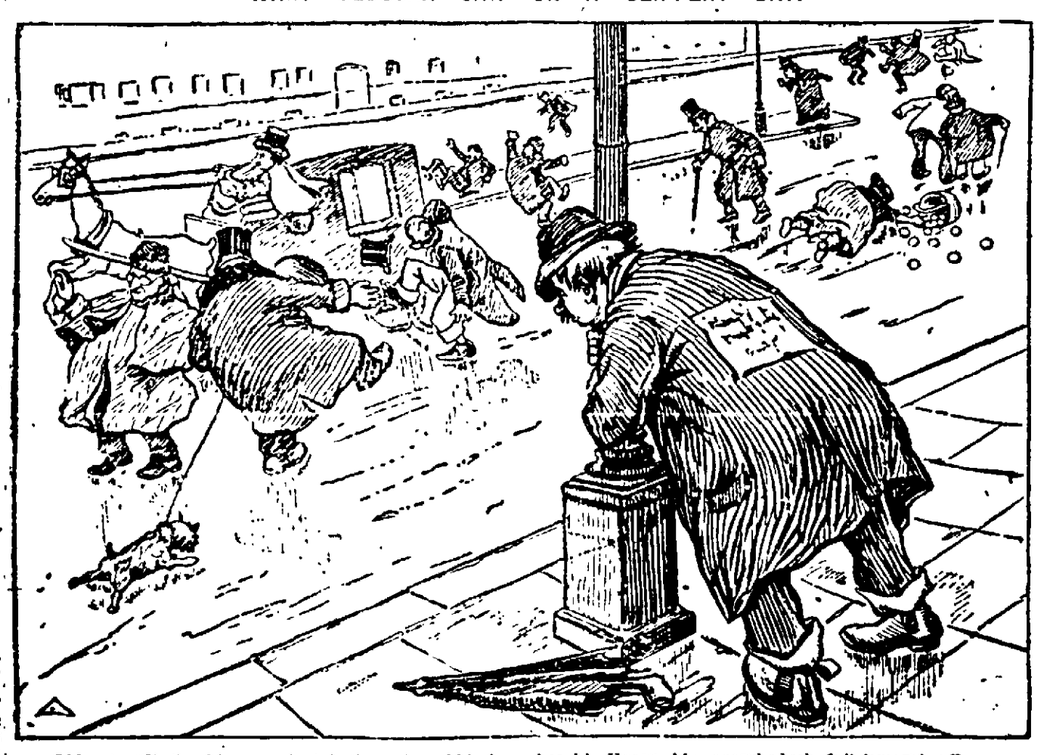

Oldsoak: "Hully—hic—gee, I ain't the only pebblesh on beach! Every—hic—everybodysh full 'smorning."

OWNER OF BLOODHOUNDS'

Testified That Dogs Did Not Take the Scent from Forked Tree, Which Led to Dickerson's Home.

Coshocton, March 15.—James Woodward, owner of the two bloodhounds which followed the trail of the murderer in the Hughes murder case here, was put on the stand early this morning when court convened, after a recess of two days owing to the death of Juror McCune's little daughter.

Mr. Woodward's testimony came like a clap of thunder from a clear sky when he told the jurors and the court that the faithful dogs did not take the scent from the tree where the dead woman hung and which has been introduced as evidence in the case. Mr. Woodward stated to the court that the dogs were given the scent from a small branch which was found on the ground beside the tree. This branch it is claimed, was broken from the tree and that it would have been impossible to place the woman's body in the position it was found without first having broken this branch from the tree.

The dog expert then told the court of the route followed by the dogs as they went from the place where the body was found to Ben Dickerson's home, to an upstairs room and to a bed which was not made up. The dogs then turned and went down stairs and into the road where they were lost in buggy tracks.

The cross-examination has been in progress since 11 o'clock this morning. The defense, however, has been unable to shake Woodward's testimony. Clarence Wilson, a Newark newspaper man, will probably go on the stand late this afternoon. He is also an important witness on the matter of bloodhounds.

Juror McCune, who lost a daughter since the beginnig of the trial, seems to be in bad luck. A cousin named Mrs. Wilson died at her home south of this city Thursday afternoon. The case will not be delayed again, however.

RATE BILL

Rouses Sharp Debate in the Senate. Foraker's Remarks.

Washington, March 15.—The railroad rate bill reached the controversial stage in the senate. Mr. Rayner was the chief speaker and the debate that took place was provoked by some of his utterances. Among the senators who were aroused by him were Messrs. Foraker, Lodge and Dolliver. Both the Ohio senator and the Massachusetts senator took exception to Mr. Rayner's contention that the railroads have interfered in the framing of the bill, and Mr. Foraker also expressed himself as dissatisfied with the intimation that the railroads are represented on the floor of the senate. Mr. Dolliver expressed displeasure with the plea for amendments and went so far as to say that the help of such friends as Mr. Rayner could very well be dispensed with. Other senators who participated in the debate were Aldrich, Tillman and Knox.

Caucus on Statehood.

Washington, March 15.—Whether the caucus on statehood to be participated in by Republicans of the house is "to bind" those who attend has been an absorbing topic of discussion among "insurgent" members of the party. No conclusion has been reached. For this reason a conference of those Republicans who wish to concur in the senate amendments has been called. At this conference it will be determined whether the insurgents shall attend the caucus or shall stay away. Speaker Cannon says he has not yet lost faith in the overwhelming Republican majority which voted for the house bill. He received many telegrams today and admitted that influences were working to secure a concurrence in the senate measure.

Throat Coughs

A tickling in the throat; hoarseness at times; a deep breath irritates it;—these are features of a throat cough. They're very deceptive and a cough mixture won't cure them. You want something that will heal the inflamed membranes, enrich the blood and tone up the system ∴ ∴ ∴ ∴

Scott's Emulsion

is just such a remedy. It has wonderful healing and nourishing power. Removes the cause of the cough and the whole system is given new strength and vigor ∴ ∴

Send for free sample

SCOTT & BOWNE, Chemists
409-415 Pearl Street, New York
50c. and $1.00. All druggists

LITTLE LOCALS

LICHTIG, for correct eye glasses and spectacles. 31 1-2 South Park. Room 4. 22dtf

Visit the New Optical Parlor at Haynes Bros. for the perfect correction of eyesight. 2dtf

Real Estate Office.
The Newark Real Estate and Improvement Co., No. 40 Hudson avenue, first door north of Weiant's baker. 9d6t

A Son Born.
Born, to Mr. and Mrs. John Moore of Grant street, Sunday, a son.

Spring Concert Rehearsed.
Apollo Club will meet tonight at 7:30 at Taylor Hall for rehearsal of spring concert music.

Little Liners.
Why not take advantage of the three line "business getters" on page 3 in the Advocate's classified adv. deparement? Everybody reads them. Three lines 3 days 25 cents.

Do You Read?
D. E. Camp has the popular books of the day. You can get them at 5 cents. Limit 10 days. Call at his barber shop, 26 W. Main st. 9-dtf

Taka Embroidery Club.
The Taka Embroidery club will meet Friday afternoon with Mrs. Charles Grill on South Third street, at 2 o'clock sharp. All members will please be present with work.

Euterpean Fraternity.
The Euterpean fratrenity will meet with Miss Nellie Evans at her home on Eleventh street Friday night March 23, instead of tomorrow night as had been previously arranged.

Dr. Rinehart's Office.
Dr. E. W. Rinehart will occupy the Dr. Wotring office and residence at 131 West Main street, March 31, and Mr. Sam Brooks will move into the rooms now occupied by Dr. Rinehart

Lost Gold Watch.
Lost—Lady's solid gold watch on Wilson, Fifth or West Main streets or on the Square or Second street. Name of owner engraved in full on case. Finder rewarded by returning same to the Advocate office. 12-d3*

Ladies' Auxiliary K. of St. J.
Ladies' Auxiliary, Knights of St. John, have changed their hall and hereafter will meet on the first and third Thursdays at A. O. U. W. hall, South Park place. The first meeting will be held this evening.

Fortune Teller Coming.
Frank Eldredge, representing the famous comic opera, "The Fortune Teller," which comes to the Auditorium on Thursday, March 22, was in town today. Grafton Baker, better known in Newark and Mt. Vernon as Guy Baker, takes the leading tenor role in this production. Mr. Baker's wife, Grace Orr Meyers, is the prima donna with this company which numbers 40 people.

East Main Street Revival.
The revival services at the East Main street church continue to grow in interest. There have been conversions at every service since Sunday. The meeting of last night closed with seekers still at the altar. The elements of earnestness, faith and prayer are producing a profound spirit of consecration in the membership of the church. Let every member rally to the meeting tonight. Come at 7:15 for you will enjoy the song service.

Skating races at the Palace Rink all next week. 15-2t

Jerome Passed It Up.

New York, March 15.—The grand jury which is investigating the evidence in the insurance matters submitted by District Attorney Jerome is at sea as to whether a political contribution by a director of corporation constitutes the crime of larceny. The members of the jury questioned Mr. Jerome on the matter, and he suggested that they bring it to the attention of Judge O'Sullivan of the court of general sessions. The question of legality of the charges contained in Mr. Jerome's evidence was placed before Judge O'Sullivan, who took it under advisement and will render an opinion next week. District Attorney Jerome addressed a letter to Mayor McClellan as a member of the board of estimate and apportionment asking for an appropriation of $10,000 for the prosecution of criminal actions in connection with the life insurance cases. The idea is to have the comptroller issue special revenue bonds to defray these expenses.

Want Proof.

Des Moines, Iowa, March 14.—The house by a vote of 73 to 6, passed the Gilleland resolution calling upon Governor Cummins to make good his charges that railroad influence was used to defeat the primary election bill. The amendment providing for a committee of investigation was voted down, and the governor will now be asked to send in proof of the charges he made in his letter, accepting the third term nomination.

Standard Not to Tell All.

Kansas City, Mo., March 14.—The Standard Oil company, through Alfred D. Eddy of Chicago, its general western attorney, has in effect notified Herbert S. Hadley, attorney general of Missouri, that it will give him no more information in his suit to oust the Standard and its allied companies from the state of Missouri than it is compelled to.

DIDN'T KNOW IT WAS LOADED

AND WOMAN WAS STRUCK IN THE HEAD BY A BULLET

From a Flobert Rifle in the Hands of a Little Girl in West Newark Thursday Morning.

Quite a serious accident occurred in the West End about 11 o'clock Thursday morning. A family living at the extreme end of Grant street was engaged in moving into a house on Wilson street, near the Wehrle stove works. All the household goods had been loaded on one of Long's large transfer wagons, with the exception of a few things belonging to the children, including a flobert rifle, the property of a thirteen year old boy. A little sister of the boy started to carry the gun out to the wagon, not knowing that it was loaded. In swinging it around the gun was discharged, the bullet striking a woman who was in the house, on the head, ploughing through the scalp for a distance of one and a half inches, and passing through her hat. A physician who chanced to be passing the house at the time, was called in and dressed the wound, which is not considered serious. It was impossible to ascertain the name of the woman who was shot.

OBITUARY

MRS. NANCY SNELLING.

Mrs. Nancy Snelling, died at her home, 17 miles southeast of the city, at 2 o'clock Wednesday morning, after a brief illness, at the age of 75 years. The deceased was very well known throughout the community in which she lived, and respected by all who knew her. The news of her death was received as a great shock to her many friends, even considering her advanced age.

There remains to mourn her decease, her husband and three sons. The funeral will take place at Mt. Carmel church, the party leaving the residence at 10 o'clock Friday, interment being made in Mt. Carmel cemetery.

WANDA GUESS.

Wanda Guess, the infant daughter of Mr. and Mrs. Jesse Guess, was born February 16, 1906, and died March 6, 1906. She leaves a father and mother to mourn their loss. 'Although we cannot understand the reason why she was given to us for so short a time, we still feel in our hearts that "God doeth all things well," and that he has taken her from a world of suffering and sorrow to a home that is forever bright and fair, and she is now singing with the angels there.

The little angel has gone to rest,
With hands folded on her little breast,
No mor waking in this life,
But she will meet us all in Paradise.
—Mr. and Mrs. Jesse Guess.

MRS. ZAHN'S FUNERAL.

The funeral over the remains of Mrs. Joseph Zahn, who died at her home on Wilson street Monday night, took place this morning at 9:30 from St. Francis de Sales church.

The service was largely attended by the many friends of the deceased who gathered to show their respects to the life of one of the city's older and most respected German residents. Interment was made in Mt. Calvary cemetery.

MRS. HARRY BLACKBURN.

Bladensburg, March 13—Mrs. Harry Blackburn, aged 22 years, wife of a well known farmer residing two miles northwest of this place, died on Tuesday morning at 1 o'clock after a brief illness of Bright's disease. Mrs. Blackburn's death occurred at the home of her father, Leonard Dunn, near this village, where she had been visiting for a few days.

Mrs. Blackburn is survived by her husband, her father and mother and one brother and three sisters. The funeral services will be held Saturday at Martinsburg in the Presbyterian church, the Rev. A. B. Williams of Mt. Vernon officiating. The interment will be made in the Presbyterian cemetery.

Long & McCamment, undertakers; phone 459 10-dtf

Villages Ruined By Volcano.

Honolulu, March 14.—The officers of the steamer Sierra, which has arrived here from Sydney, N. S. W., via Samoa, reports that the eruption of the volcano on the island of Savaii, of the Samoan group, continues on a large scale. Three villages have been completely destroyed, including Malaeola, where was located the finest cocoa plantation on the island. The residences of A. King and C. Barely have been reduced to ruins, and are a total loss. The lava from the volcano is flowing into the ocean in a stream three quarters of a mile wide and 20 feet deep at the rate of 20 feet an hour. A solid wall of molten lava five miles long can be seen reaching far out into the sea. For some distance ahead the sea water is boiling. The government recently chartered the steamer Maori to remove women and children from the zone of danger.

ABOUT PEOPLE

Mr. and Mrs. Eugene Ball are spending a few days in Pittsburg.

Miss Anna Kneupler is confined to her home on Poplar avenue by illness this week.

Mrs. Samuel Crowl of Springfield, is visiting her sisters the Misses Elchorn, of West Church street.

Mrs. Emma Harris delightfully entertained the Larkin club at her home east of Kirkersville Friday afternoon.

Mr. Edward Montgomery of Pataskala spent Wednesday and Thursday with his sister, Mrs. G of Rosebrough, on West Main street.

Miss Stella Watson Miss Corinne and Pauline Balch of Main street, Coshocton, O., are the guests of Mrs. George Nichols of Eddy street.

State Deputy N. C Sherburn of the Modern Woodmen, leaves Friday for Toledo where he will assist in the initiation of 75 candidates for membership in the order.

Mrs. William Bell, Jr., entertained at dinner her daughter, Mrs. Frank Melon of Columbus, Mrs. Ray Smith and Miss Genevieve Wilson, daughters of Mr. and Mrs. A. J Wilson of Utica, also Mother Ocheltree, who enjoyed the occasion wonderfully, considering her age.

1-4 off on all Sweaters at Geo. Hermann's the clothier. 14-3t

STANDARD OIL CO. BUILD A PIPE LINE

Coshocton, O., March 15—The Standard Oil company announced today that a force of men would commence at once laying pipe from Bladensburg, Knox county, through Coshocton county to Otsego and Corning, for the transportation of oil from the Knox-Licking-Coshocton county fields to Corning. A representative of the company stated to the Advocate correspondent today that this pipe line would be a great incentive to oil drilling in this community as the producers have been compelled to pay 40 cents per barrel for freight on oil from the fields to Corning. This will do away with the necessity of this big freight rate and will reduce the cost of transportation.

CHARGES FOR OBITUARIES.

Readers will kindly take notice that obituary notices not exceeding 15 lines in length are published without charge. Notices exceeding that length are charged for at the rate of 5 cents a line, not counting the first 15 lines. dtf

Bowers & Criss Bros; Undertakers. tts

NOTICE.

To Mr. Joseph Hunt, Mr. E. M. Brown and Mrs. Emma Burras whose places of residence are unknown, will take notice that the storage charge upon certain property stored by them consisting of household goods, will be sold at public sale to the highest bidder to satisfy the lien for storage charges at the ware room and stables of of the undersigned Nos. 42 and 46 South Fourth street, Newark, Licking county, Ohio, on March 24, 1906. Rolandus Hufbaugh Prop. March 18, 1906. 12-d10t

FOR RENT.

For Rent—Two furnished rooms for light housekeeping; one block from Wehrle foundry. Enquire at 27 1-2 Maholm street. 15d3t*

For Rent—House and one acre of ground in Wintermute addition, west of city, in Cherry Valley; also stable. 15d3

For Rent—Business room, 175 feet deep. South of Adams Express office. Inquire at 31 1/2 South Third street. 14d3t

For Rent—Two furnished rooms, suitable for man and wife, at 126 Leroy street. 14d3

For Rent—One furnished room, suitable for man and wife, or two gentlemen. Enquire 80 North Fourth street. 14d3t

For Rent—Room at the Lafayette, 59 West Main. With or without board 14d3

For Rent—Four front office rooms over Larna & Altimer and gas office, second floor Corner Third and Church streets. 14d3t*

For Rent—An 11 room house at 31 West Harrison street, between Third and Fourth streets. Enquire 58 West Church street. 15d3t

For Rent—Three furnished rooms for light housekeeping for man and wife at 229 Elmwood avenue. 15d3

For Rent—Flat of 5 rooms and bath, Cor Eleventh and W. Main streets. Call new phone White [illegible]

For Rent—Brick house, 7 rooms, on Allen street, gas, city water, also soft water; everything convenient. Inquire at Seiler Hotel. 3-8-tf

Wanted—Everybody to know that W. H. Lucas builds the concrete cisterns at 50 cents per barrel, 40 barrels and over. Also builds vaults, cesspools and does repair work. Work guaranteed. Address H. C. Larason, Gen. Manager, 137 Buckingham St., Newark, Ohio. B phone 747-X. 12-2dtf

ADVOCATE CLASSIFIED ADVERTISEMENTS

Best of all the modern business promoters because they bring quick results and are inexpensive. Three lines, three days cost 25 cents. 'Phone your For Sale, For Rent, For Exchange, Lost or Miscellaneous Advertisements for this department. Call No. 59 on either telephone. Do it now.

WHAT'S THE USE OF WALKINK?

"Hello," said Alkali Ike, "what are you down on the ground for? Where's wer cayuse? Or are you thinkin' of buyin' one of these ougthygoduobiles an' runnin' it with a pint of gasoline an' a wrench?"

"Naw, I don't want none of these mechanical hosses," answered Canyon Charley. "A bronco is good enough for me. These hossless hosses may be all right for some folks who like the smell of gasoline and prefer a tool chest to a lariat, but when I want to ride I want to ride somthin' I can ride—somethin' that has life in it an' more intelligence than is represented by a gallon of Mr. Rockafeller's college oil."

"Then why are ye trampin' around an' running the risk of gittin' ground itch? Wheres yer hoss?"

"Deader than Job's turkey. Too dead to skin. He undertook to jump over an open well at two jumps the other day. When the well blows full of dust he will be buried good and deep."

"An' in the meantime you are walkin'?"

"Only for a minute. I am on my way to the office of the Newark Advocate to advertise for another hoss. I'll just put in a little want ad., something no larger than a yearlin' calf, an' I'll get a wagon load of answers. Then I'll just nacherally mosey around an' look the animals over and select one that's about my size. No use wastin' time and worryin' when you know how to do things. That Advocate want ad. will git me a hoss in about as much time as it takes a bat to git out o' sight on a dark night."

WANTED.

Sample Ad.—Count the words in this ad. Write yours in same number of words; cost 25c for 3 days. 16-3t

Wanted—All to know L. C. Lane is conducting a first class grocery and meat market. Corner of Church and Eleventh streets. 15d3t

Wanted—All to know that we give free Shamrocks with all sales Friday and Saturday until 12 m. Usual good meats and low prices at Union Market. 15d2t*

Wanted—Work by the day. Washing or cleaning of any kind. Apply at 133 East Main. New phone, Red No. 5791. 15d3t*

Wanted—To buy a second hand Smith Premier typewriter. Must be in good order and cheap. Call Citizens phone Red 1121. 15d3t

Wanted—A boy to learn barber trade; one with some experience. Call at 59 North Third street. 14d3t*

Wanted — Apprentice nurses at City Hospital; none but strong, healthy girls need apply. 14d3t

Wanted—Boy at Vogelmeier's brick yard, immediately. 14d3t

Wanted—To rent, after April 1st, a six or seven room house, with bath and modern conveniences only. Address stating price and location, "J." care of Advocate office 14d3t*

Wanted—Everybody to come to the First M. E. church Thursday to the bazaar and supper. All kinds of useful and fancy articles for sale and a fine chicken-pie supper for 25c. Supper from 5 to 8. Given by the Ladies Home Missionary society. 14

Wanted—Everybody to know that a three line notice in this department for three days costs 25c only. 13d3t

Wanted—Washings to do at home or away from home. Address Anna Talbert, Gen Delivery, Newark. 13-3

Wanted—At once one stove pattern fitter; steady work, good wages. Apply to The Baxter Stove company, Mansfield, O. 13d3*

Wanted—By Chicago wholesale and mail order house, assistant manager (man or woman) for this county and adjoining territory. Salary $20 and expenses paid weekly; expense money advanced. Work pleasant; position permanent. No investment or experience required. Spare time valuable. Write at once for full particulars and enclose self-addressed envelope. Sales Chicago, 132 Lake St., Chicago, Ill. 12d6t

Machinists Wanted—Wanted at once, 25 machine and vice hands. Apply at works or address Carroll Foundry and Machine Works, Bucyrus, O. 9-d6t

Wanted—Manager for branch office we wish to locate here in Newark. Address, with references, The Morris Wholesale House, Cincinnati, Ohio.

Men and Boys wanted to learn Plumbing, Bricklaying, Plastering, trades. [illegible] Coyne Bros. Co., New York, Chicago, St. Louis. Free Catalog.

MISCELLANEOUS.

Removed—The office of James K. Hamill. The Tallmadge Realty Co. and Frank N. Wilson Real Estate and Insurance, will be moved to 18 East Park Place on March 20, 1906. See "Wilson" about those choice lots in Tallmadge Addition. Buy Tallmadge lots from Tallmadge people and save money. It pays to deal with headquarters. 15d3t*

Wanted—Everybody to know that a fish fry will be served at Filker & Daley's, 42 Franklin street, Saturday night. 15d3t*

When you want clean groceries and meats, think of Zimmerer's Spotless Grocery, 324 Hudson avenue. 15d3*

Box Social—A box social and entertainment at Hazel Dell, March 16, for benefit of library. Boxes will be sold at auction. 14d3t

LUCY—You can see me at Fairall Bros. sale on tinware Friday. Come and see their bargains. Kate 14-3t

Notice — If you don't find what you want at "Headquarters for Real Estate" try W. H. Miller, 24 1-2 West Main street, rooms 3 and 4. He will have it sure. 14d6t*

Typewriter—The public will find a typewriter on the third floor 7 1-2 South Third street; reasonable terms. 4-d3t*

Music—Walter W. Fiora, teacher of voice, harmony and theory Studio in A. I. U. hall. Hours 8 to 11 a. m., and 1 to 4 p. m. 13d3t*

Snelling & Weakley, successor to E. H Camp, sell good Hocking lump coal at $2.00 a ton, slack $1.65 delivered. Office 41 South Second st. Phone 3251 W. 2-24-d1m

LOST.

Lost—A roan cow weight 1200. Return to Peter Rizer, 270 South Second street 15-fsw-1*

Lost—A watch between Union street and square, with picture in case Leave at 255 Union street 15d3*

Lost—A lady's small gold watch between Cedar street and B and O. depot. Finder please return to 32 South Second street and receive reward. 14d3*

Lost — Opportunity to make or save money if the ads in this department are not read regularly. 13d3t

Lost—Watch fob with initials "J. H I." between Second Presbyterian church and 21 South First street. Return to above number and receive reward. 13d3t

Lost—$10 bill between Frank Tom's store and Interurban station. Return to this office. Reward. 13d3*

Lost—Lady's solid gold watch with U. S. cancelled stamp chain, between Wilson street and Second street on Fifth, West Main or the Square. Name of owner in full engraved on case. Finder return to Advocate and receive reward. 12d6*

FOR SALE.

For Sale—Real estate, headquarters No. 40 Hudson avenue. I. M. Phillips, Mgr. 3-15dtf

For Sale—Nine room house, with bath, good location for boarding house. Call at 172 South Pine street. 15d3t

For Sale—Car load of cement, cheap. Address H. C. Clen, box 416, Newark, Ohio. 15d3t*

For Sale—New 6 room house; bath, gas for light and fuel. Will take vacant lot as part pay. O. G. Claggett, Bell phone Main 828Y. 15d3*

For Sale—Bay horse, 8 years old, bay mare, 7 years old; good drivers; bay mare, 3 years old, well broke, weight 1100 lb; pure St. L. bull, choice 1 or 3 years old; also two or three good dairy cows. Enquire of J. W. Shaw, East Main street. 14-3*

For Sale, Trade or Rent—100 acre improved farm, four miles northwest of Newark. Inquire of Thomas M. Jones, 171 East Main street, Newark, Ohio. 14d3t

For Sale—New six room house, varanda, porch, pantry, well, cistern; payments; East End; price $1350. C. C. Clapper, room 6, Lansing block. 14d3t*

For Sale—Furniture, matting, 1 good bicycle, 1 Premo camera, 2 good gas stoves. Mrs. Mary Barker, 82 East Main street. 13d3t*

For Sale—I have purchased a pen of Buff Rocks from the Nugget Poultry yards, including the second prize pullet at Madison Square Garden Show, January, '06. Will book orders now for eggs, $3 for 15; $5 for 30. Eggs from other prize winners $1 and $2 per 15. William A. McDaniel, 506 West Main st. 13-3

For Sale—A three line notice in this column three days for 25 cents. These lines bring results. 13-3t

For Sale—At a bargain; must be sold by April 1st; six room house; hall and furnished bath; hardwood finish; hard and soft water in house; fine location. Call at premises, 726 West Main street.

For Sale—The Showman farm, as a whole or any small portion. Enquire of Miss Nan Showman, at Meyer & Lindorf's. 2dtf

For Sale—A good residence, eight rooms, besides reception hall, bath room, pantry, &c. Furnace heated throughout. Good barn, fencing, &c. Finely located on Central avenue, 2nd door off Granville street. Enquire of Archie C. Davis, The P. Smith Sons Lumber company. 1-15-tf

For Sale—Money, Unlimited capital to loan on furniture, pianos, horses and wagons, New York Finance Co., 14 1-2 North Second street. 2-6-dtf

HOUSES FOR SALE.

7 room, new, modern, Hudson ave., $3,000; 6 room, with barn, North Fourth st., $1,500; 7 room, Penney ave., $2,750; 5 room (will be finished April 15); a four-family house, rents for $61.00 per mo., for $6,500; 5 room, Tenth st., $2,100; large house with lot enough to build two more houses on East Main street, $4,500; 4 room, DeCrow ave., $1,000, rents for $9.00; 6 room, Grant st., $1350.

VACANT LOTS FOR SALE.

Lot on Hudson ave	$ 700
Lot on Eddy street	350
Lot with barn, central location	1000
Lot on Fourth street	325
Lot on Channel st Talmadge Ad.	200
Lot 20x110, W. Main street	3000
Lots, Idlewilde Park Add.	$100 to $200
7-acres, near corporation	1350
15 lots, Second Street Hill	1500
12 lots Talmadge Add.	$100 to 250

The Newark Real Estate and Imp. Co., No. 40 Hudson ave., Citizen phone No. 62, Bell phone Main 785 K. Open all day. Evening 7 to 8:30. Real Estate bought and sold and exchanged. I. M. Phillips, Manager. 3-14

For Sale—Business room	$3200
Nine room house	1800
Five room house	1225
Five room house	1750
Six room house	1800
Seven room house and barn on paved street	2800
Six room house	1200
Nine room house	2000
Five room house	1000

$100 cash in hand balance $10 per mo. Eight vacant lots within 12 min. of square, $800; lay high and dry. Hard wood framing lumber for sale by carload. Farms for sale or exchange for city property. F. C. King, 17 1-2 South Side square. 13d3t*

FOR SALE.

8 rooms and barn, Poplar ave.	$2000
8 rooms, Front st	2000
6 rooms, N. Williams st	1500
6 rooms, N. Williams st	1400
5 rooms, Grant st	1200
5 rooms, Hancock st	1400
6 rooms, Washington st	1150

J. R. Warner, 35 1-2 South Side Sqr. Office phone 637, Res. phone 1156.

The kaiser may yet have to take a trip to Algeciras to settle the affair.

THE NEWARK DAILY ADVOCATE.
Published by The
ADVOCATE PRINTING COMPANY.
J. H. NEWTON, Editor.
C. H. SPENCER, Associate Editor.
A. H. PIERSON, Business Manager.

Terms of Subscription:
Single copy ..... 2 cents
Delivered by carrier, per week....10 cents
If Paid in Advance
Delivered by carrier, one month..... 40
Delivered by carrier, six months.....$2 25
Delivered by carrier, one year..... 4 50
By mail, strictly in advance, one year. 2 50
By mail if not paid in advance, one year 3 00
All subscribers who arrange to pay at the office are subject to a call from the collector if payment is not made when due.

MEMBER SELECT LIST OF OHIO DAILY NEWSPAPERS.
New York Office—115 Nassau street. Robert Tomes, Eastern Representative. Chicago Office—301 Journal Building. C. W. Wallis, Western Representative.

UNION LABEL NEWARK

Tillman Comes to the Front on Railroad Rate Bill

Senator Tillman's report to the Senate on the railroad rate bill is one of the strongest and most impressive documents ever presented to Congress.

Senator Tillman proposes to press the consideration of the railroad rate bill by the Senate, and hopes to secure a vote in about 30 days. In view of the time already taken up with its discussion, this additional period ought to be more than ample to dispose of it. A strong effort is to be made to amend the bill so as to provide for the punishment by imprisonment, instead of by fine only, of railroad officials who violate the law. Of course, this amendment will be bitterly fought, but if inserted, in view of the decision of the Supreme court opening a way to get at the facts of corporation management, it would certainly result in securing a very general compliance with the law by railroad officials.

General Leonard Wood admits that women and children were killed in the storming of the Moro stronghold in Jolo, but claims that it was impossible to prevent this. He avers that the warriors not only thrust the women and children in front of them as shields when attacking our troops, but that many of the women were dressed like men and fought with the utmost ferocity. The British met with similar experiences in the Soudan, and the Dutch in their fights with the Achinese. We have had the like also in some of our own Indian warfare. Nevertheless we might have been spared all these horrors in Jolo and in other parts of the Philippines had we been content to leave the islands to their own devices instead of trying to benevolently assimilate them. No doubt General Wood will be given additional marks of favor by the President because of his victory in Jolo. But the friends of General Jacob Smith, who was tried for having been responsible for much less bloody work in Samar, will naturally wonder why there should be such a great difference in the treatment accorded the two commanders.

In the British house of commons Tuesday a resolution was adopted by the decisive vote of 474 to 98 to the effect that parliament would resist any attempt to impose protective duties. The strength of Chamberlain's following is indicated by the minority vote. It is evident that as far as this parliament is concerned there will be no departure from the country's present fiscal policy, on which it claims business has prospered for more than half a century.

IRON AND TRADE REVEIW

Cleveland, O., March 15.—The Iron Trade Review in its current issue reports considerable increased inquiries for iron with the probability that, unless interferred with by difficulties in the coal district, a buying movement will shortly develop. Prices have sagged but little through the present period of inactivity which begun late in January and already have become more firm on the moderate buying of the past week. Basic has strengthened appreciably. The Steel Corporation has purchased 5,000 tons at $17 furnace for immediate shipment and several other large interests are in the market for aggregate tonnages which will practically exhaust the output for the first half of the year. A recent canvass of the situation showed the available supply much smaller than was generally supposed and the elements of weakness in this line, which developed two or three weeks ago, has entirely disappeared. An independent interest has taken 5,000 tons of Bessemer for early delivery and the price seems well established at $17.50. Foundry interests are pressing furnaces for advanced shipments and their filling in orders aggregate a considerable tonnage each week. Southern iron is on a slightly lower level.

Except in a few scattered localities structural materials are eagerly sought and mills which can give prompt deliveries are securing generous premiums. Building operations generally are heavy and some large contracts were closed during the week. The scarcity of billets and sheet bars continues and it is announced that the Carnegie Steel company will soon take its Ohio works off sheet bars and turn them onto rails. Bar iron is slightly more active with prices varying widely and little selling at more than $24. Mills are far behind on their merchant steel orders.

Preparations are going forward rapidly for the opening of lake navigation, though the severe weather of the last few days in the Superior district threatens to delay the opening date. Ore is moving rapidly from the docks and furnaces are purchasing considerable tonnages to fill in their immediate needs. Certain Virginia furnaces have met with great difficulty in filling their requirements and some have banked. Bessemer ore is exceedingly scarce.

Blood Humors
Affect the whole system and cause most diseases and ailments. Eliminate them by taking
Hood's Sarsaparilla
Liquid or tablets, 100 Doses One Dollar.

ROOSEVELT WILL ASK THIRD TERM

Judge Parker Convinced President Intends to Seek Renomination by Republicans.

Birmingham, Ala., March 15.—Judge Alton B. Parker passed through this city yesterday returning to the north. In an interview with a representative of The Ledger, the former presidential candidate said:

"I am convinced, as far as I am personally concerned, that Mr. Roosevelt will ask for the nomination of the Republican party for a third term. While this would probably be disputed if it was reported in Washington or in other portions of the East, in my own mind I am satisfied that at present this is the intention of the president.

"In spite of the fact that when his nomination in 1904 was an assured fact he made the statement that under no condition would he again be a candidate, I believe that Roosevelt has intended all along to again ask for the nomination.

"Affairs in the far East are proving of considerable interest," Judge Parker continued, "and I fear that the United States will continue to have trouble with the Philippines until some disposition of the isulands shall be made. The islands are inhabited by tribes that can never be reconciled until such positive actions are taken as when the Americans were compelled to deal with the Indians.

"The Indian is a great deal better citizen than the average inhabitant of the Philippine islands. No one has ever declared the Indian devoid of intellect. The Moro is, in my opinion, and the Indian is not a fanatic concerning his religion or any other subject when compared with our new subjects."

MASQUERADE SKATE

Given at Palace Rink Wednesday Evening Was Attended by an Enormous Crowd.

The masquerade given at the Palace skating ring in the East End, on Wednesday night was attended by an enormous crowd, and it is estimated that there were at the least calculation, fifteen hundred people present, a large proportion of the crowd being in mask. Nearly every conceivable costume was in evidence, and the scene presented was a beautiful and variegated one, as the hundreds of skilled skaters sailed around the large rink. Miss Helen Lippincott was the winner of the ladies prize, a pair of handsome skates, she presenting the most attractive appearance on the floor, her costume being a handsome light green, which attracted universal attention. Mr. Gail Smart was awarded the gentleman's first prize as being the most comically dressed man in attendance. He was also given a pair of skates. The judges were Charles Rosser, William McDonnell, Clarence Tyrer, Mrs. Powell, Miss Blanche Mills and Mrs. Otis Allen.

Big reduction on all winter overcoats at Geo. Hermann's. 14-3t

Platt Says Depew is Ill.

New York, March 15.—A Washington dispatch to the World says:

Senator Platt last night for the first time virtually admitted tha his colleague, Senaor Depew, is ill and unable to perform his official duties.

Prizes for the best patriotic songs for the use of school children were offered in Brussels, and the first prize was won by a Frenchman.

PILING UP THE BILLS

Enough Introduced to Date for Session Lasting All Summer

BIG BOOM IN TEMPERANCE STOCK

Roberts Wants Screens Removed From Saloon Doors After Lid Goes On—Governor Indorses The Jones Petition Bill.

Columbus, O., March 15.—Only the end of the session will end the mania for introducing bills in the Ohio legislature. Six bills introduced in the senate this week raised the senate's shelf-worn goods to 226, and 44 new house bills increased the house bill book to 592, a total of 958, counting all duplications.

Just as though there were not already more than enough county salary bills introduced, with none passed at this writing, Senator Brant of Franklin county got up a salary bill that suits him. It puts the maximum salary at $5,000, and the state board of commerce is said to be back of it.

In the maze of temperance bills, passed, pending or defeated, a new creature was led to the altar by Mr. Roberts of Cleveland, who tried to fasten down "the lid" in Columbus one

F. F. DEMUTH OF PAULDING,
Wit of the House Says He Made Personal Test of a Much Mooted Matter.

Sunday. His new bill seeks to compel the removal of screens from saloons after closing hours and to forbid the sale of liquor within 500 feet of a church or schoolhouse.

* * *

The week also is fraught with other temperance measures.

With a whoop and a yell, the Aiken bill to raise the Dow tax from $350 to $1,000 went through the house by a vote of 66 to 46. It was the most jubilant occasion in the house to date. All attempts to pare the license failed, even the amendment to reduce the proposed tax from $1,000 to the bargain counter marked down for this day only price of $999, offered by Representative Yost, Democratic floor leader in the house, being rejected by a vote of 39 to 46.

The biggest fight was on an amendment by Mr. Bense, of Ottawa to limit the increase to $500, which was defeated by the emphatic vote of 87 nays to 18 yeas.

The argument showed that the Springfield riot stimulated sentiment in favor of the bill. Some of the remarks were rather keen. Representative O'Rourke, one of the Toledo Independents, tried to kill the bill with ridicule. It was a sorry failure. Mr. Hillenkamp, the other Toledo Independent in the house, tried to counterplot with an amendment to reduce the tax to $250, where it was at first.

Dr. Demuth of Paulding is regarded as the wag of the house, and he had a little fun at the expense of a Toledo statesman in this fashion: "The member from Toledo says beer is nourishing. I sampled a little of this nourishment the other night. One glass did not seem to do much nourishing. I took some more, five in all. It was nourishing. I went to sleep right there and did not wake up till morning."

Mr. Frizell of Dayton produced mathematical calculations to show that an increase of the tax to $1,000 would put 6,000 saloons out of business and increase the state's revenue by $2,500,000.

Mr. Crist of Delaware declared that the Brannock law simply drives the saloon across the street while the high license would drive saloons out of business.

* * *

The 66 votes for the Aiken bill were cast by 47 Republicans and 19 Democrats; the 46 negative votes by 10 Republicans, 34 Democrats and 2 Independents, 5 not voting. Following is the vote to increase the tax to $1,000 per year:

Yeas: Ackley, Aiken, Bassett, Bishop, Briggs, Bronson, Burnett, Chamberlain, Corlett, Cosgrove, Crist, Criswell, Demuth, Ditmars, Eagleson, Eley, Erwin of Meigs; Frizell, Goil, Grinnell, Grover, Harlan, Harper, Hatfield, Hawkins, Hill, Holles, Hutchinson, Jones, Justice, Keller, Lehman, Lersch, Little, Lybarger, McCord, McFadden, McGinnis, Metzger, Neely, Paine, Pears, Phillips, Pumphrey, Reed, Ritter, Roberts, Roll, Schurr, Shankland, Spicer, Stevens, Stewart of Clark; Stockwell, Stuckey, Thomas, Thompson, Tinker, Trott, Van Dusen, Whitney, Wilson, Woodburn, Woods, Yost, Speaker Thompson—66.

Nays: Adler, Anderson, Ashbrook, Bense, Billingslea, Bowers, Braun, Bruckhardt, Conroy, Crawford, Dever, Diehl, Elson, Foster, Freiner, Hillenkamp, Huey, Hunt, Ivins of Preble; Jessup, Kealy, Kehnast, Kollinsky, McLaughlin, Maulberger, Meyer, Miller, Minteer, Mulac, Nye, O'Rourke, Paxton, Reynolds of Cuyahoga; Reynolds of Franklin; Rolf, Sawicki, Shuler, Spangler, Smith of Cuyahoga, Stephenson, Watson, Welker, Wertz, White, Winters, Wynne—46.

Just what is behind the move made by Senator Sites (Rep.) in introducing a bill to do just what the Aiken bill passed by the house proposes to do is not clear. The Sites bill would also assess railway buffets $1,000 over lines wholly within the state and $1,500 over interstate lines. It might be an attempt to thwart the Aiken bill by having the house pass one bill and the senate pass another, leaving the whole matter hanging between the two houses at the close of the session. That is an old way of defeating a measure, although acted on favorably in both branches.

* * *

Stock on the Jones bill went up rapidly after the governor's official statement indorsing the measure. That his position might not be misunderstood or misrepresented the governor said: "The rumor that I am opposed to the Jones residence district local option bill by petition is entirely unfounded. I think the bill is a good one and I hope the senate will pass it. The people of Ohio have certainly expressed, in no uncertain tones, their wishes to protect residence districts."

This is the bill which proposes to weed out saloons in residential districts by petition instead of by ballot.

This statement was called out by the fact that some senators object to the petition feature of the bill and would prefer to re-enact the Brannock bill as it originally passed the house two years ago.

* * *

Representative Roberts was disappointed by the senate when his bill to prevent selling liquors in dance halls and rinks came up before that body. The senate sent this temperance measure to the boneyard by a vote of 16 to 15, lacking three votes of a constitutional majority. The bill was once defeated in the house but was restored to the calendar by reconsideration and passed. The senate is not likely to attempt its resurrection.

* * *

After long delay on account of the illness of Governor Pattison, the senate got busy with recess appointments this week. The Democratic senators had a caucus at which it was decided to bring up the list of Herrick holdovers Thursdhy afternoon.

Out of the 60 or more appointments hanging fire, most of them are trusteeships in various state institutions. The more important are railroad commissioner, insurance commissioner, inspector of workshops, inspector of mines, and two oil inspectors. In a lucrative sense, the oil inspectorships are the most important.

* * *

Senator Lamb is reported as having upset somewhat the plans of the Democratic caucus. The intention was to reject all of the Herrick holdovers and let Governor Pattison reappoint such as might be found among them whom he might wish to retain. When this was intimated to Senator Lamb, he said: "There will be some Democrats and some Republicans confirmed, and some who will not be confirmed if they stick to party lines in voting on the Herrick vacation appointments."

This was a white horse of such another color that there is some uncertainty what the senate will do to the recess appointments, for Senator Lamb holds the balance of power if the vote should be on party lines.

* * *

Chairman Baldwin of the house finance committee is doing some tall talking about what will be done to the Cox sanitation committee if it insists on having a larger appropriation for poking around in the cesspool of Cincinnati politics. He says he wants to know what the probers are paying their attorneys, what they need more money for, and he has a whole lot of questions to ask about the work of the committee. Mr. Baldwin may not like to have it put just this way, but he must not blame those who will look upon any interference on his part as obstructive filibustering in behalf of George B. Cox rather than a burning desire to save the taxpayers a few drops of economy at the spigot of appropriations.

* * *

Unless hindered and hampered by a spasm of "economy" on the part of the Republican house in the real interest of Cox, the probers will get down to the bottom of the Cincinnati cesspool, and they expect to land on Cox when they "touch bottom."

"We are not considering immunity for Cox if he has done anything wrong," said Senators Schmidt and Espy of the Drake committee. "We are planning that none of the big grafters escape."

Senator Schmidt said further: "There are any number of little fellows who are ready to talk if they can be sure of immunity, and through what we know they can tell, we can get at the big grafters right. Those are the ones we are after. Cox will not go on the stand this week unless our counsel have changed their minds since we saw or heard from them. He would not have immunity from other witnesses. The very last thing we want, the very thing we desire to guard against, is allowing immunity to Cox."

That is the kind of talk that sounds good to the people, and makes Mr Baldwin's economy clacking sound both parsimonious and partisan. The people of Ohio are willing to pay all it is worth, and feel that it will be worth all it costs to find out all about the Coalification of Cincinnati.

ORWELL C. RIDDLE.

John J. Carroll
SPECIAL SALE OF CARPETS AND RUGS AT VERY LOW PRICES
John J. Carroll

ELKS WILL ENTERTAIN

With a Roof Garden Party at Which Will be Produced a Number of New Features.

The Elks Lodge has been giving elaborate entertainments this winter for its members in their lodge rooms.

Tonight a Roof Garden entertainment will be put on which will be more elaborate and excel anything ever seen at the Madison Square Gardens. The same is under a special committee consisting of Eddie Waldorf Crayton, Freddie Astor Gleichauff and Frank Vanderbilt Cherry. They have brought back with them three car loads of scenery and the same is now being placed in the lodge rooms.

The costumes for the entertainment are especially unique and fitting.

Walter Barnum Scott will be the ring master. As Mr. Scott has made a specialty of the show business it goes without saying that he will have several trained elephants.

Bob Holofame Kelley will perform with trained lions.

Aby Lord Thomas, assisted by J. Rockefeller Garrison, George Longworth Miller, Earl Masher Coad and Channing Boiler Plate Tucker, will see that the crowd is entertained, as they have especially prepared booths which are well worth going miles to see.

Gee Whiz Lynn, James Crockery Newman and Warren Mild Brownie will entertain with moving pictures and fortune telling.

Daniel Society Altshool and Ned Boni Sherburne and Harry Referendum Russell have a secret stunt which cannot be described, but will be the hit of the evening.

George Conundrum Warner, James Rumbling Fitzgibbon and William Dramatic Fulton are the spellers and will, in fiery language, tell of the wonderful things on the inside(?).

A dainty lunch will be served and it is expected that this will be the banner entertainment of the season.

These entertainments are pleasant mile stones in the lives of the members of this lodge, they believing that all work and no play makes Jack a dull boy.

SECRET SUFFERERS
are women who have some organic weakness which causes catarrhal and inflamed conditions that are very detrimental to health.
Have you ever tried hot douches of PAXTINE Toilet Antiseptic for this?
If not, you should. The local treatment made possible with Paxtine seems to make recoveries quicker and permanent.
Try it; if it don't please you we'll return your money.
Frank D. Hall, Druggist, Newark, O.

RAILWAY AFFAIRS

Ministers' Half Rate Permits.

Ministers holding clergy half fare permits have asked how they were to get their money back, as under the low ruling no clerical tickets are sold. As these permits are good outside the state there seems to be little warrant for the clrgy to relinquish them, but those who care to do so can get their dollar back by turning in their permits before May 10. The half fare rate for children remains as before. Children under five will ride free, from five to twelve at one-half of the regular fare, and over twelve full fare.

Buy to State Line.

It has not taken travelers from Pennsylvania very long to find out that by purchasing tickets to the point in Ohio nearest the line and there rebuying under the two cent law they can save some money. Youngstown is the nearest point where time is afforded for the transaction, nearly all trains remaining there long enough to permit the rechecking of baggage if the passenger is economical enough to take that trouble.

Longest Traction Line.

It will soon be possible to travel in trolley cars from Boston to New York, from that city to Chicago, then on went to Rockford, Ill., and then north to Beloit and Madison, Wis. This will make the longest traction ride in the world, and according to the Cleveland Plain Dealer, every foot of this distance either has a traction line in operation, under construction, or being arranged for.

YOUR HAT
May Be a Stylish One, But It Makes Trouble.
A man usually buys a hat that's "in style," but the modern hat for men has lots to answer for.
Baldheads are growing more numerous every day. Hats make excellent breeding places for the parasitic germs which sap the life from the roots of the hair.
When your hair begins to fall out and your scalp is full of Dandruff it is a sure sign that these countless germs are busily at work.
There is but one way to overcome the trouble and kill the germs—that way is to apply Newbro's Herpicide to the scalp—it will kill the germs and healthy hair is sure to result.
Sold by leading druggists. Send 10c. in stamps for sample to The Herpicide Co., Detroit, Mich.
C. T. Bricker, Special Agent.

Skating races at the Palace Rink all next week. 15-2t

AMUSEMENTS

KING OF TRAMPS.

"The King of Tramps" which comes to the Auditorium Saturday is a rollicking show of American fun and Yanke Doodle music. A vehicle to drive your cares and sorrows away; a show that you can bring your sweetheart, wife or mother to, not forgetting the little ones. A performance that is lively, clean, wholesome and refreshing, entirely different from anything you have ever seen before; a show you hav all been waiting for. Free band concert, afternoon and evening.

FAUST.

"A tremendous Success," says the Detroit Free Press. The production of Goethe's masterpiece, "Faust" at the Whitney opera house yesterday afternoon and evening, by Porter J. White's company, was a credit to the theater and every one connected with the play. Goethe's powerful page from the book of life, that touches the height of human passion and the depths of human despair, and is destined to last as long as men and women shall love and suffer, following, as it did, a succession of melodramas and farce comedies, must have awakened the patrons of the play house to a deeper realization of the meaning of existence, and it is a matter worthy of record that at both performances the audience evinced the strongest interest in the unfolding of the story. Primarily, the author of "Faust" is to be thanked for the intellectual feast, but the audience owes no small debt of gratitude to Porter J. White and his associates for an earnest and worthy rendering of the play, and for the adequate and attractive scenic embellishment with which Mr. White has enhanced his production. The setting for Marguerite's garden was particularly beautiful, a veritable rose bower with the tall spires of old Nuremburg rising in the distance. The electrical effects were numerous and elaborate. At the Auditorium Monday evening.

Skating races at the Palace Rink all next week. 15-2t

ON A SHIRT means a good deal
It stands for good materials, good style, good workmanship and good fit
WHITE OR COLOR-FAST FABRICS
$1.00 and $1.25
CLUETT, PEABODY & CO.
Largest Makers of Collars and Shirts in the World

AUTOCRAT
is the stationery that your swell friends and neighbors are using.
It has the earmarks of refinement and appeals to refined people.
It likewise bears the water-mark and name of its makers, who have left no stones unturned to produce the best paper for correspondence purposes in the world to-day.
We shall be pleased to show you samples

FOR SALE AT
NORTON'S BOOKSTORE.
"GET THE HABIT."

TELEPHONE
For What You Need
We will take pleasure in delivering anything in the drug line to any part of the city.
The only drug store that makes a feature of its delivery service.
A fact that is certainly appreciated this bad weather, when it is almost impossible for one to go out.
ERNEST T. JOHNSON
Druggist,
Hotel Warden Block.

Neither man nor woman is complete alone. The unit of humanity is the family—one man and one woman. This is a partnership sanctioned by Divine command!
Perfect health is necessary to the perfect family life.
ZELL Nerve Tablets
cure nervous diseases and enrich and strengthen the blood. They give vital energy, vigor and perfect nerve health to man and woman.
Zell Nerve Tablets cure insomnia—nervous prostration and tone up and invigorate the whole system.
PRICE, 50 CENTS A BOX.
to any address.
THE ZELL DRUG CO., Galion, O.
R. W. SMITH,
Prescription Druggist, opp. Postoffice.

Looking For You
Lots of people are looking for your name in the Telephone Directory every day.
Don't disappoint them. Arrange for telephone service now. The increase in your business will more than pay for the service.
Good Service
Reasonable Rates
Use the Bell
Central Union Telephone Company.

Ask Your Own Doctor

If he tells you to take Ayer's Cherry Pectoral for your severe cough or bronchial trouble, then take it. If he has anything better, then take that. But we know his answer; for doctors have prescribed this medicine for over 60 years. We have no secrets! We publish the formulas of all our medicines. J. C. Ayer Co., Lowell, Mass.

NEW YORK

NEW YORK Finance Co.

14 1-2 NORTH SECOND ST.

$10 to $200

ON FURNITURE, PIANOS, HORSES AND WAGONS OR ANY GOOD CHATTLE SECURITY.

All goods remain in your possession. You use the Money and the Goods.

Call and Consult Us.

(Privacy Guaranteed)

CITIZENS' TELEPHONE NO. 698

HOUSE CLEANERS ATTENTION.

EDWARD J. EARLY

Sanitary Plumber

PROMPT SERVICE

GAS FITTING AND JOBBING A SPECIALTY — ESTIMATES ON APPLICATION

NEW PHONE 985

66 Morris St. Newark, O.—Satisfaction Guaranteed, Use the Phone

You Know Good Shoes When You See Them.

Have you ever taken the time to examine the shoes we sell. If you have not been our customer, you will be well paid to look over our lines. Nothing but the best that can be made out of good leather has a place in our stock, and our prices are the lowest that can be named for a like quality. You can always depend upon us for the latest styles and highest quality.

THE JONES-EVANS CO., Y. M. C. A. Building Newark, Ohio.

New Spring Styles

Millinery, Suit and Jacket Opening.

We announce to our friends the opening of our large and complete assortment of Millinery, also Ladies and Misses Suits and Jackets. If you are not at present numbered among our several thousand customers, please accept this as an invitation to call. We will not insist that you open an account. But if you care to do so, our manager Mr. Snyder will be found most courteous and obliging.

The Reliable Store The Old Address | The New Style The Old Place

For Lady and Miss	For Man and Boy
Rain Coats	Top Coats
Swell Suits	Pay us Later
Covert Jackets	Nobby Suits
Silk Waists	Trousers
Lingerie Waists	At the Old Stand
Millinery	Shoes, Hats
Circular Skirts	Yes—Charge it
Modish Shoes	Rain Coats

PRICES THAT WIN — LARUS-ALTHEIMER CO — VALUES THAT PROVE

NEWARK STORE—46 NORTH THIRD STREET. CITY PHONE 5141 RED.

FRIENDS OF RED OUTLAWS ARRESTED

Battle With the Officers Expected Before the Wickliffe Gang is Captured.

Vinita, I. T., March 15—Marshal W. H. Darrough reached Vinita Wednesday afternoon from Spavinaw and said the reports of the trouble with the Cherokee Indians had been exaggerated. Darrough arrested 15 full-blooded Indians on the charge of harboring and assisting the Wickliffe boys. These Indians were brought to Vinita and lodged in the Territorial Federal jail. The Wickliffes had not been encountered when Darrough left Spavinaw.

Marshal Darrough said that while the Indians were favorable to the Wickliffes, there was no danger of an uprising. A battle is expected with the Wickliffes before they are captured. While at Spavinaw Darrough and his men ascertained the general direction taken by the Wickliffes and say the officers took the trail and will stay with it until the men are found. Marshal Darrough will remain in Vinita and direct the general movements of the officers from here.

Chief Deputy Marshal Depue started a wagon load of supplies from Vinita to the officers. Another posse went along with the wagon. Robert Thompson was in command of the posse, while one of its members was Judson Gilstrap, a brother of the murdered marshal.

Skating races at the Palace Rink all next week. 15-2t

Starving to Death.

Because her stomach was so weakened by useless drugging that she could not eat, Mrs. Mary H. Walters of St. Clair St., Columbus, O., was literally starving to death. She writes: "My stomach was so weak from useless drugs that I could not eat, and my nerves so wrecked that I could not sleep; and not before I was given up to die was I induced to try Electric Bitters; with the wonderful result that improvement began at once, and a complete cure followed." Best health Tonic on earth, 50c. Guaranteed by F. A. Hall, druggist.

REAL ESTATE.

If you wish to invest in property or dispose of property, it might be to your advantage to see Foley & Border before doing so. No. 18 Lansing Block, Newark. Phones: Bell 790L Citizens, Red 9391. 16dtf

JOHN MITCHELL

MINE WORKERS IN CONVENTION

A STORMY SESSION LASTING SEVERAL DAYS PREDICTED

Patrick Dolan is on Hand Backed by About One Hundred Delegates of Pittsburg District.

Indianapolis, March 15.—The sensation of the day was the arrival of Patrick Dolan, and his attempt to enter the deliberations. The convention refused to admit him.

Indianapolis, March 15—What promises to be an epoch making convention in the history of the mine workers opened this morning. A thousand or more delegates assembled when President Mitchell's gavel fell and they seemed to show by their conduct that they constantly realized the weight of the responsibility resting on them.

Interest centered on Patrick Dolan of the Pittsburg district. When he appeared, Vice President Ballingham of Dolan's district said: "Dolan is not here for a fight. Make that definite. Dolan is here for self protection. There will be no personal opposition to Mitchell on our part."

The Ryan resolution is what Dolan is opposed to. After agreeing to try to reach a settlement with the operators, the resolution in effect says: "We refuse to reach any agreement with you." That makes a fair parley with the operators impossible and removes all basis for treating with the operators. It must be repealed. Ryan, the author of the resolution, said no plan had been made to abrogate the resolution.

Mitchell addressed the convention today saying: "I hoped for the reestablishment of relations with the operators upon a basis just to them and reasonably satisfactory to the great constituency we represent and properly considerate of the welfare of the entire country whose interests cannot be disregarded with impunity. I am hopeful that the urgency and seriousness of the situation will prompt the operators to make such reasonable concessions as will enable us to join them in the rehabilitation of a joint movement and a perpetuation of practical business relationship."

Indianapolis, March 15.—The predictions of a stormy convention of the United Mine Workers of America at the German House bid fair to be verified. From the talk of the delegates there will be decided opposition toward the repealing of the "Ryan resolution." This is the most important matter to come before the convention and there is reason to believe that a decision either for or against, will not be reached for several days. Little was done today beyond the work of organizing the convention, seating the delegates and the reading of President Mitchell's address. While the number of delegates is less by 300 than the regular national convention, the work of the credentials committee was no small task.

Dolan's Words.

Pittsburg, March 15.—Patrick Dolan, the deposed president of the fifth district, before leaving here said: "I have been told by friends that I had better not go to Indianapolis. I will be mobbed out there, it has been explained to me. But I am going just the same and am not afraid. The Indianapolis convention needs some inside information which I propose to furnish." Back of Dolan are about 100 delegates representing the miners of the Pittsburg district.

Skating races at the Palace Rink all next week. 15-2t

Woman Rides Avalanche.

Berne, Switzerland, March 15.—Nine men and one woman, natives of the Italian village of Calavenna, had a terrifying experience last week in trying to cross the Grand St. Bernard pass into Switzerland, in search of work.

When half way to the hospice of the St. Bernard monks, they were enveloped in a blinding snowstorm. Suddenly an avalanche swept across their path, carrying the travelers down 200 feet. The woman, aided by her skirts and a wicker basket, which she was carrying on her back, rode the entire distance on the top of the avalanche, and was the first to extricate herself. The men were more or less buried in the snow, two being covered up to their necks. They were bruised, but otherwise unhurt.

SHOULD MAN KNOW HIMSELF?

The Great Benefit of the Public Schools in Teaching Common Sense and Self-Knowledge— the Natural Aids to Good Health.

Among the number of new subjects now being studied in the public schools none will have a greater effect on the next generation than the present method of teaching children to know themselves—to understand their own bodies, and know how to care for them.

In this self-knowledge lies the whole secret of good health—to know how to take care of the body, to avoid the use of unnatural and harmful drugs, and above all to recognize the first beginning of disease and strike it down by removing its cause.

The approach of disease should not be the cause of terror. It is not even a serious danger, if prompt action is taken and Nature is assisted by her simple remedies. But while the children at school secure this knowledge for their use when grown up, yet their health now depends upon their parents.

To those parents who have not had the same advantages as their children LIFE PLANT continually tells the story of good health—not only for the children but for the parents themselves.

It explains the cause of disease, then plainly tells just how it may be cured.

LIFE PLANT appeals to reason—to common sense, because it is a natural medicine made solely from roots and herbs. It wards off disease, and drives out its cause—makes the blood pure and the body strong and healthy.

Your druggist sells LIFE PLANT. If not, write to the LIFE PLANT COMPANY, Canton, Ohio. Ask for free medical advice and valuable free Booklet of advice on Good Health.

NOTICE OF DISSOLUTION.

The partnership heretofore known as Weakley & Ballinger, tinners and slaters, has this 12th day of March, 1906, been dissolved, J. W. Weakley assuming all indebtedness of the firm and collecting all bills. Parties owing same will call at 122 East Main street, new armory building, and settle with J. W. Weakley. (Signed).

J. W. WEAKLEY,
W. F. BALINGER.

11 d6t.

ROCKEFELLER HAS BEEN FOUND

Cleveland, O., March 15—John D. Rockefeller is found. So says J. G. W. Cowles, his real estate representative and long time friend and business associate of this city. The man of mystery, whose movements have been cloaked secretly for many weeks, is at home.

"Found John D. Rockefeller yet?" Cowles was asked.

"Yes, indeed," he replied. "He sent a letter with his signature."

"Where was it dated?"

"Lakewood."

WOMAN AROUND WITH NOOSE AROUND NECK

Roumanian Laborers from Rival Boarding Houses Clash and a Woman is Nearly Lynched.

Cleveland, March 15—Mrs. Maria Sofarn narrowly escaped being lynched by a furious mob of Roumanian laborers near Bedford, last night. The situation resulted from a clash between the boarders of two rival establishments.

The woman was rescued with the noose around her neck, by her own patrons and a desperate melee followed, during which several shots were fired but none took effect. Mrs. Sofarn was knocked unconscious by Mrs. Josie Bersani, a rival boarding house keeper, and was strung to a pump with a rope.

Skating races at the Palace Rink all next week. 15-2t

MORE SNOW

Fell During Wednesday Night and a Flood is Feared Should it Melt With a Rain.

Snow shovels, ear tabs, "flannels," and all the necessaries of life in the winter season were pressed into service again Thursday morning. During Wednesday night about five inches of snow fell, and there is now on the ground between twelve and fifteen inches of the "beautiful."

The electric railroad had its sweeper out at an early hour and no delay was occasioned in the running of cars on account of the snow, but it took work and plenty of it to keep the cars on the move. It is feared that if the snow goes off with a rain, a big flood will result.

Many people who step out of doors early in the morning after a heavy snow such as fell Wednesday night, doubtless wonder who it is that makes the paths in front of their houses. In this connection it is interesting to note that the Board of Public Service has the city divided into 12 districts, and to each is assigned a man and horse. These men look after their respective districts very early in the morning after each heavy snow. In all fully 100 miles are traveled by these dozen men, as they go over both sides of the street.

WORE STRAW HAT THOUGH SNOW FELL

Charles Snyder Went The Rounds With Several Sports and Landed in City Prison.

A trio of charges awaited Chas. Snyder in police court Thursday morning when Mayor McCleery took his seat on the bench. He had been out with six or eight "sports" the night before and was much the worse for his experiences. His memory was poor, and in an effort to revive it, the mayor asked Snyder if he remembered who brought him in. He said, "You bet I do, it was 'Scottie.'" The record showed that Snyder was wrong and that Hager and Daily made the arrest.

Snyder attracted the attention of the officers first by rushing the spring season. He roamed the streets while the snow was falling, wearing a straw hat. Later his language became so profane and his conduct so disorderly that the officers sent him in. He was fined $15 and costs.

Big reduction on all winter overcoats at Geo. Hermann's. 14-3t

UNION MEETING

Of the United Young People's Societies of Newark Baptist Church Next Sunday.

The young people's societies will have their regular meeting next Sunday at the Fifth Street Baptist church, with the pastor, Rev. Mr. Bennett, as leader. Topic, Helping one another.

Mr. Bennett has had a great deal of experience with young people, and it is anticipated that this meeting will be of great benefit to all, and especially to all members of societies.

It is now a recognized fact that the young people have a place in the church work, and pastors unite in saying that it would be a loss that would be hard to estimate if all the societies in which young people take part, were abandoned. It is for this reason in particular, that the older church members who have not had the advantage of attending young people's society meetings are invited to come and spend an hour with people who are trained in Christian activity.

The meeting will commence promptly at 5:30 and close at 6:30, in plenty of time for all to go to their own churches for the evening service.

TO CURE A COLD IN ONE DAY

Take Laxative Bromo Quinine Tablets. Druggists refund the money if it fails to cure. E. W. Grove's signature is on each box. 25c. tts

THE AUDITORIUM!

JOHNSON & MATTHEWS, Mgrs.

COMING!

Saturday, Mar. 17

Matinee and Night.

The King of Tramps

A Yankee Doodle Comedy in 4 Big Laughing Acts.
FUNNIER THAN A CIRCUS.
An Entertainment for Children from 6 to 60.
A COMEDY With a Plot, Mounted With Special Scenery.
Musical Singing and Dancing Specialties.
The show you have been waiting for. Introducing the Favorite Comedian, MR. ARTHUR BORELLA, Supported by a Carefully Selected Company.
Prices—Matinee, 15 and 25c. Night, 25, 35 and 50c.
Seats on Sale Friday.

ONE NIGHT

Monday, March 19

Extraordinary Engagement
MR. PORTER J. WHITE
Presents his capable company in

FAUST

Positively producing the following Original Effects:
The Rain of Fire; The Electric Sword Duel; The Electric Fire Flies; The Electric Flower Bed; The Electric Morning Glories; The Electric Necklace; The Electric Circle of Fire; The Electric Skull—together with Electric Owls, Snakes, and many other weird and dramatic effects.
Full Choir for the Cathedral Scene and Mendelsohn Celebrated Quartet. 17,621 feet of electric wire, 300 electric flower plants.
$1,000 forfeited if this is not the finest production of "Faust, ever in this city.
Prices: 25 to 75c. Seats ready Saturday. Positively no higher.

Theatorium
On the "Square"

CINEOMETOGRAPH

Thursday, Friday and Saturday

A PERSONAL

(A Frenchman Advertising for a Wife)

Showing continuously from 12:30 to 10:30 p. m.
Monday, Wednesday and Saturdays open at 10 a. m.

Admission 5 cents.

CLIFF J. STEWART,
Rear of 22 West Church St.
ELECTRICAL CONTRACTOR
I have a complete line of the most up to date electrical supplies obtainable; am prepared to give estimates on all classes of electrical work, inside or outside wiring, bells, buzzers, etc.
Phone 5721 Red

J. V. HILLIARD

Attorney-at-Law, practices in all the State and U. S. and Circuit Courts. Prompt attention given to settlements of estates. Notary public in office, 26 1-2 West Main street, in Wehrle Block.

A. N. BANTON,

ELECTRICAL CONTRACTOR AND SUPPLIES.

Ceiling and desk fans. No. 49 North Third street, with Sayre, the plumber Citizens phone, office 107; res. 564.

AUDITORIUM IS OPPOSITE

Winney Decorating Co

35 NORTH SECOND STREET.

COME AND SEE OUR LATE ARRIVALS IN SCENERY WALL PAPERS AND BORDERS. LATEST THINGS OUT. LOW PRICES. OPEN EVENINGS.

MANY PEOPLE Are continually searching for a competent laundress. This discouraging search will end the day you telephone ***The Newark Steam Laundry*** and have our wagon call at your address. Quality and prompt delivery our motto.

Newark Steam Laundry

W. A. LOVETT, PROPRIETOR.

BOTH PHONES COR. CHURCH AND FOURTH STREETS

New York Clothing Co.

"White Front Corner Store" 40 North Park Place.

CREDIT

It will be a treat for you to come in our store and look over our new line of latest style spring models in Ladies' Eton and Long Jacket Suits, Light Top Coats made of the choicest patterned cloths bearing the stamp of fashion.

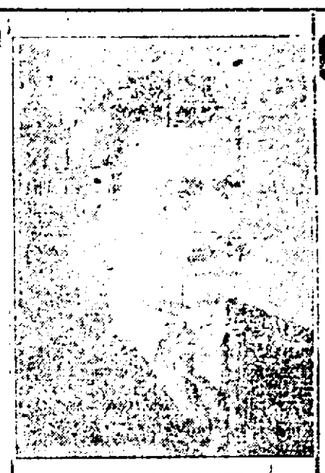

MR. E. PROPPER.

CREDIT

In our Men's and Boy's Department you will find Suits, Spring Top Coats, Fancy Vests, Hats and Cravenettes. Clothes that are perfect in make and foremost in style and made in our own New York Factories.

Select Your Spring Garments

Take Them Home Pay for it Later.

No matter how large your purchase is, you'll always find our terms to suit you in accordance with your means--Pleasant and convenient.

Don't Postpone It! Come Today! Open an Account!

MILLERSPORT.

Mrs. Kate Van Brunt is very ill with cancer of the stomach.

Haver Cool, one of our most highly respected citizens, died on Wednesday, after a lingering illness of asthma. The funeral was held at the M. E. church Friday, burial at this place. He leaves two brothers in Decatur, Ill., and one brother and one sister at this place.

General Wm. Avery and wife, two old and highly respected citizens of this place were buried at Fletcher Chapel Thursday. They died within 24 hours of each other of pneumonia. Mr. Avery was an ex-soldier of the Rebellion, having enlisted when but 18 years of age. Mrs. Avery was the last member of the Colonel Hamilton family. They leave a host of friends but no children to mourn their death.

Hulshizer and Geach of Granville, are erecting a very fine cottage on Dnion Island. There are also quite a number of other cottages being erected around the lake.

T. A. Brison and Fred Haver have purchased the stock of goods of Mr. Crist, the butcher. Thomas Murphy has accepted a position with them as clerk.

Andy Priest has moved into Bush Click's house near the T. & O. C. depot.

Mr. Ed Holmes has purchased a steel yacht.

Mr. Spaulding, ex-chief engineer of the state, and an old soldier, will move to Columbus Tuesday.

The family of Harry Click has been very ill of lung fever, but are not convalescing.

N. Ble White spent Sunday in Columbus.

Benidum and Peters have put in their grocery boat ready to begin their summer work of delivering groceries.

The Knights of Pythias had a fine supper the their hall here Thursday evening and the Odd Fellows held a similar entertainment on Saturday night, which was largely attended and enjoyed by all.

Mrs. Ida Brison has had a neat little house erected on her lot in the southern part of town.

Bush Click has moved one of his dwelling houses from his farm west of town to this place.

Mr. A. C Spurgeon's new store room is nearly ready for occupancy.

The electric railway is talked of very strongly.

Benton Spurgeon has accepted a position for the summer as salesman for a New York nursery firm.

Mrs Vera Fisher of Hebron attended the Odd Fellows' supper here Saturday night.

Jury in Wife Murder Case.

New Albany, Ind., March 15.—The selection of a jury in the Sutherlin wife murder case has been completed. The prosecution will attempt to prove that the minister choked his wife to death shortly after dinner on October 12, 1901, after which he hanged the body to a transom in a doorway and started with his baby for a drive. It was on his return that the lifeless body of the woman was found and the neighbors were told that she had committed suicide.

1-4 off on all Sweaters at Geo. Hermann's the clothier. 14-3t

THREE MEN KILLED

Jamestown, Ind., March 15.—While nine men were sitting about the stove in a little grocery store here remarking on the possibility of the collapse of the adjacent building, which was undergoing repairs, three of them were killed and five injured by the collapse of the Odd Fellows' hall, which crushed the grocery store like an eggshell. The dead: Samuel Lewis, retired, 73; George Scott, farmer, 35; Charles Hedge, laborer, 41. The injured: William Mitchell, jr., R. T. Abney, Joseph Jackson and Julius Underwood.

25 MEN TO REPORT ON APRIL TENTH

Mansfield Writer Says Newark Will Need Their Discards—We Think Not.

"Mansfield has 30 players signed, why not make it 50?" asks a Newark exchange. Perhaps Newark may need a few after Mansfield has discarded, as they have failed to sign up their entire team as yet.—Mansfield News.

Has the Mansfield sport writer forgotten the list of 18 or 20 names he printed some time ago? Does this list look as though we wanted any of McVey's discards?

Following are the players under contract with Newark: William Lillis, W. J. Snyder, H. F. Miller, F. J. Moore, D. D. Drake, Elmer Locke, Danny Jones, D. M. Gahagan, Ed Konitchey, Dan Davis, Irve Wrattan, Dan Casey, Henry Dietter, Joseph Bricks, C. G. Fullerton, Joe Doyle, Howard Stone, Frank J. Moore, C. A. Johnson, Frank Grubbs, Bert Truley, Walter A. Snodgrass, Fred Linke, E. L. Bradley, W. P. Bissell.

The Breath of Life.

It's a significant fact that the strongest animal of its size, the gorilla, also has the largest lungs. Powerful lungs means powerful creatures. How to keep the breathing organs right should be man's chief study. Like thousands of others, Mrs. Ora A. Stephsn of Port Williams, O., has learned how to do this. She writes: "Three bottles of Dr. King's New Discovery stopped my cough of two years and cured me of what my friends thought consumption. O, it's grand for throat and lung troubles." Guaranteed by F. A. Hall, druggist. Price 50c and $1.00. Trial bottle free.

FIRE REPULSES RESCUERS.

Lens, Fnace, March 15—A fresh fire broke out this morning in the Courrieres mine, the scene of the recent mining catastrophe. The fire is at a depth of 340 metres and the wood work in the mine is burning fiercely. All rescue parties have been called from the mine and an attempt is being made to smother the fire by stopping the entrances to all the shafts.

Eighteen corpses were brought up by rescuers during the night.

A meeting attended by 3000 strikers was held today. The strike movement is spreading among the miners.

Gives Up the Fight.

Los Angeles, Cal., March 15.—Admitting herself beaten in her fight against extradition, Mrs. Margaret Sauer, alias Margaret Graham, started for San Antonio in the custody of Sheriff Tobin to answer to charges of embezzlement.

Skating races at the Palace Rink all next week. 15-2t

WEDDINGS.

SHANNON-CARTNAL.

Mr. Thomas W. Shannon and Miss Dorothy Cartnal both of Hopewell township, were married by Rev. T. W. Locke Wednesday evening at 5 o'clock at the East Main street Methodist parsonage. This worthy young couple are the recipients of hearty congratulations from their numerous friends.

SAMMONS-BALDWIN.

W. H. Sammons of Atkinson, Ill., and Mrs. Elizabeth Baldwin of this city, were married in Columbus on Tuesday.

GRIEST-McCARTHY.

With the blessings of the bride's parents, and the best wishes of a large number of her father's friends who were at the station to see them start on their wedding journey, and with the hearty farewells of a small army of railroad men ringing in their ears, Mr. and Mrs. Milton Griest left the Union station, Columbus on Pan Handle train No. 18, Wednesday morning in the private car of the bride's father, R. E. McCarthy, general superintendent of the Pan Handle. Mr. and Mrs. Griest were tendered the private car of the bride's father and went on to Pittsburg, where they will pick up a party of young people, friends of both, and will then go on to Cambridge Springs wher they will spend their honeymoon. They will go east later for a more extensive trip, and when ready to return, Mr. McCarty will send his car to bring them home.—Columbus Dispatch.

Miss McCarty was the guest of Newark friends here during the past year and made many friends who will be surprised to learn of her marriage, but extend best wishes for their happiness.

IRISH STEW.

Irish stew at McKenna's, South Second street, Saturday night, 17th of March. dtf

Skating races at the Palace Rink all next week. 15-2t

A FISH WONDER

CURIOSITY CAUGHT IN BUCKEYE LAKE THAT CREATES MUCH INTEREST.

Fish's Name Hard to Determine--The Finder's Mistake in Not Bringing It to the Advocate.

"What is it?" is the question that is being asked of City Treasurer R. C. Bigbee, about a curiosity in the form of a fish head, which is now in his possession, the property of C. C. Maugger, proprietor of the Newark Fish Market, on South Fourth street.

The fish, which was caught at Buckeye Lake Wednesday, by a man named Shell, who not realizing the value of his catch, very carelessly cut the head off, is very interesting. Many suggestions as to the species to which it belongs, have been made, but none seem sure. It is probable however, that it is of the family known as Latilidae, and commonly called Tile-fish, a name suggested by the appearance of a tile painting, which this handsome fish presents.

The family was discovered in 1879 and then found to exist in great numbers, but was almost or quite exterminated in the year 1882.

The fish, or rather the head, in the possession of Mr. Bigbee, weighs four and one-half pounds. The head is shaped much like that of a dog, except that it is narrow and deep. The eyes, which are large, are near to the top of the head and very close together. Possibly the most interesting part of the curious fish is the mouth, which is lined on the outside edges with a solid ridge of bone resembling teeth, with similar ridges running through the center of the upper and lower part of the mouth, the same as a row of teeth in the roof of the mouth of a person, just above the middle of the tongue. In the front are 14 immense tusks, both above and below, the upper ones being movable in the mouth.

Another interesting feature is the fact that the fish possesses a tongue. The lips are broad and thick and only partly cover the long tusks and the smaller sharp teeth in front.

Mr. Bigbee is much interested in the find and many people are examining the curiosity, especially when it is realized that the kind of fish described is not found in this part of the country, and especially in a body of water so small as Buckeye Lake.

Had the finder, Mr. Shell, brought the fish whole, to the Advocate, he would have received twice the amount for the fish which he could otherwise have gotten, for the purpose of having it photographed and engraved, so that its value as a catch in Buckeye Lake and its correct name might have been determined.

Mother Gray, Nurse in Children's Home, New York City.

MOTHER GRAY'S SWEET POWDERS FOR CHILDREN,

A Certain Cure for Feverishness, Constipation, Headache, Stomach Troubles, Teething Disorders, and Destroy Worms. They Break up Colds in 24 hours. At all Druggists, 25cts. Sample mailed FREE. Address, A. S. OLMSTED, Le Roy, N. Y.

PURE FOOD BILL

Washington, March 15.—Representative Bartlet of Georgia filed the report of the minority of the house committee on interstate and foreign commerce against the pure food bill. The report is signed by Representatives Adamson of Georgia, Russell of Texas, and Bartlett of Georgia. Opposition to the measure by the three members is based on the opinion that the federal government has no right to assume the regulation of the sale and branding of food, which are held by the minority to be essentially within the police powers of states.

1-4 off on all winter underwear at Geo. Hermann's the clothier. 14-3t

IN WASHINGTON

Interstate Commerce Commission Will Resume Investigation.

Kansis City, March 15.—The interstate commerce commission completed its investigations here into the methods of the Standard Oil company and the railroads in dealing with the independent oil producers of Kansas. The commission adjourned to meet again at a time and place to be designated by it. It will probably resume the investigation in Washington and may summon before it the presidents of different railroads and coal companies. These men may be ordered to show their companies' records and to show the stock and bond ownership of all affiliated coal companies, and manufacturing interests, and the methods by which the transportation departments of different railroads prevent other coal companies from operating in Kansas.

Skating races at the Palace Rink all next week. 15-2t

Hearst's Anti-Rebate Bill.

Washington, March 15.—Representative Hearst of New York introduced a bill prohibiting secret rebates, discriminations and concessions, and providing imprisonment of from one to ten years as a punishment for giving or receiving such concessions or rebates.

For Mayor of Kansas City.

Kansas City, Mo., March 15.—Robert L Gregory, a wholesale grocer, was nominated for mayor at the city Democratic convention here. The platform advocates the municipal ownership of all public utilities.

Judge Resigned.

Jefferson City, Mo., March 15—Judge W. C. Marshall of the supreme court filed his resignation with Governor Folk to take effect April 1.

TODAY'S MARKETS.

Grain and provision market furnished by F. B. Sinsabaugh, broker, room 1, 15 1-2 West Main street.

	Open	High	Low	Clos
Wheat.				
May	77.4	78.2	77.4	77.7
July	77.5	78.1	77.4	77.8
Sept	77.5	78.	77.4	77.6
Corn.				
May	43.2	43.6	43.2	43.4
July	43.4	44.	43.4	43.6
Sept	44.	44.4	44.1	44.3
Oats.				
May	29.4	30.	29.4	30
July	28.7	29.1	28.6	29.
Sept	28.2	28.4	28.2	28.4
Pork—Provisions.				
May	15.70	15.87	15.62	15.85
July	15.60	15.80	15.55	15.85
Lard.				
May	7.82	7.87	7.82	7.87
July	7.95	8.00	7.92	8.00

LIVE STOCK MARKETS.

Chicago.

(By wire to the Advocate.)

Chicago, March 15.—Today's cattle receipts 6,500; estimated for Friday 2,500; market slow and weaker. Prime beeves $5.40 @ 6.35; poor to medium $3.85 @ 5.30; stockers and feeders $2.70 @ 4.85; cows and heifers $3.10 @ 5.00; canners $1.60 @ 2.70; Texans $3.50 @ 4.40.

Hogs: receipts 1,200; estimated for Friday 1,400; market slow, 5 and 10c lower. Light $5.90 @ 6.25; rough $5.90 @ 6.05; mixed $5.95 @ 6.25; heavy $6.10 @ 6.27 1-2; pigs $5.15 @ 6.10.

Sheep: receipts 13,000; estimated for Friday 10,000; market steady, 10c higher. Native sheep $3 @ 6.10; western sheep $4.25 @ 6; native lambs $4.75 @ 6.85; western lambs $5.25 @ 6.90.

Pittsburg.

(By wire to the Advocate.)

Pittsburg, March 15.—Today's cattle supply light, market steady. Choice $5.25 @ 5.50; prime $5.25 @ 5.50; good $5.10 @ 5.25; tidy $4.65 @ 5; fair $4.10 @ 4.60; common $3.50 @ 4; good to choice heifers $4 @ 4.25; common to fair heifers $2.50 @ 3.75; cows $2 @ 4; common to good fat bulls $3.00 @ 4.25; good fresh cows, and springers $30 @ 50; common to fair $20 @ 30.

Sheep and lambs: supply light and market slow. Prime wethers $5.80 @ 6.00; good mixed $5.40; culls and common $2.50 @ 3.50; spring lambs $5.00 @ 5.70; veal calves $5.00 @ 5.70; veal calves $8 @ 8.25; heavy and thin $4.00 @ 5.00.

Hogs: receipts light, 6 double decks on sale, market slow, 10c lower. Prime heavy $6.60;; Yorkers $6.60 @ 6.65; light Yorkers $6.40 @ 6.50; roughs $5 @ 5.70; stags $3.50 @ 4.25; 6.20 @ 6.30.

MILLINERY OPENING

Continues to

Saturday, March 17th

Under the management of Mrs. L. F. Sampsel formerly of Granville.

LONG'S Of Course

If you are suffering with corns or bunions you should use

HALL'S PAINLESS CORN CURE

and obtain relief and cure. Price 25c.

Satisfaction guaranteed. Made and sold at

HALL'S DRUG STORE.

If your hands and face are chapped, the skin rough and red, a liberal use of

HALL'S ROSE LOTION

will heal quickly and leave the skin soft, smooth and white. Try it on our guarantee.

Hall's Drug Store

10 North Side Square.

Fine Chocolate Candies always fresh.

S. M. HUNTER. ROBBINS HUNTER.

HUNTER & HUNTER,

Attorneys and Counsellors-at-Law.

Newark, Ohio.

Will practice in Licking and adjoining counties in all the courts, county, state and United States.

Special attention given to collections and the writing of deeds, wills and contracts of all kinds, and to the business of administrators, executors and guardians in the Probate Court.

Office—Hunter & Jones Block, West Side of Public Square. New phone 173.

DR. A. W. BEARD,

Dentist.

Office Hours: 8 to 11:30, 12:30 to 5 p. m. Up-to-date methods in dentistry. Filling, Crowning and Bridge Work and Plates of all kinds. All work guaranteed. Extracting a specialty, and as near painless as possible. Gas and Vitalized Air used when desired.

227 Granville street. Old phone 231. Office first stairway north of Carroll's dry goods store, North Third street.

WINTER TOURS AT LOW RATES.

To various points in Colorado, Texas, Louisiana, Old and New Mexico, Arizona and California on sale daily. Homeseekers' tickets on sale to points in the west and southwest on the first and third Tuesdays of each month, at about one fare for the round trip. For information address Jno. R. James, Central Passenger Agent, Missouri Pacific Ry., 315 Bessemer Bldg., Pittsburg, Pa.

CHICHESTER'S ENGLISH

PENNYROYAL PILLS

Original and Only Genuine. SAFE. Always reliable. Ladies, ask Druggist for CHICHESTER'S ENGLISH in Red and Gold metallic boxes, sealed with Blue Ribbon. Take no other. Refuse Dangerous Substitutions and Imitations. Buy of your Druggist, or send 4c. in stamps for Particulars, Testimonials and "Relief for Ladies," in letter, by return Mail. 10,000 Testimonials. Sold by all Druggists. Chichester Chemical Co. Mention this paper. Madison Square, PHILA., PA.

JOHN M. SWARTZ,

Attorney-at-Law.

Practices in all courts. Will attend promptly to all business entrusted to him. Special attention given to collections, administration of estates, accounts of administrators, executors, guardians, and trustees, carefully stated and attended to. Special facilities for obtaining patents in all countries.

Office over Franklin National Bank

NEW LIFE

ASSURED BY USING

Nervita Tablets Extra Strength Immediate Results

Cure all evil results of youthful indiscretion such as impotency, involuntary emissions, varicocele, atrophy or shrunken organs, incipient paralysis, paresis or insanity, nervous prostration, and the results of excessive use of tobacco, liquor and opium.

Protected by bankable guarantee bond to cure or refund the money. NERVITA TABLETS have a record of cures for fifteen years. Tens of thousands of happy and prosperous men know of their peculiar potency. Write for booklet. Price $1.00 per box; six boxes $5.00.

Nervita Pills NERVE TONIC and BLOOD VITALIZER FOR MEN AND WOMEN

Of peculiar potency for the rebuilding of the nerve centers and restoring vitality to weak, nervous, hysterical, anæmic women and girls. Brings the pink glow of health to pale cheeks. Used in the private practice of Dr. West for nearly thirty years without a suggestion of a failure. 50c. per box; six boxes for $2.50. Write for booklet.

West Chemical Mfg. Co., 71 W. Jackson St., Chicago.

SOLD BY

For Sale at

CITY DRUG STORE, NEWARK, O.

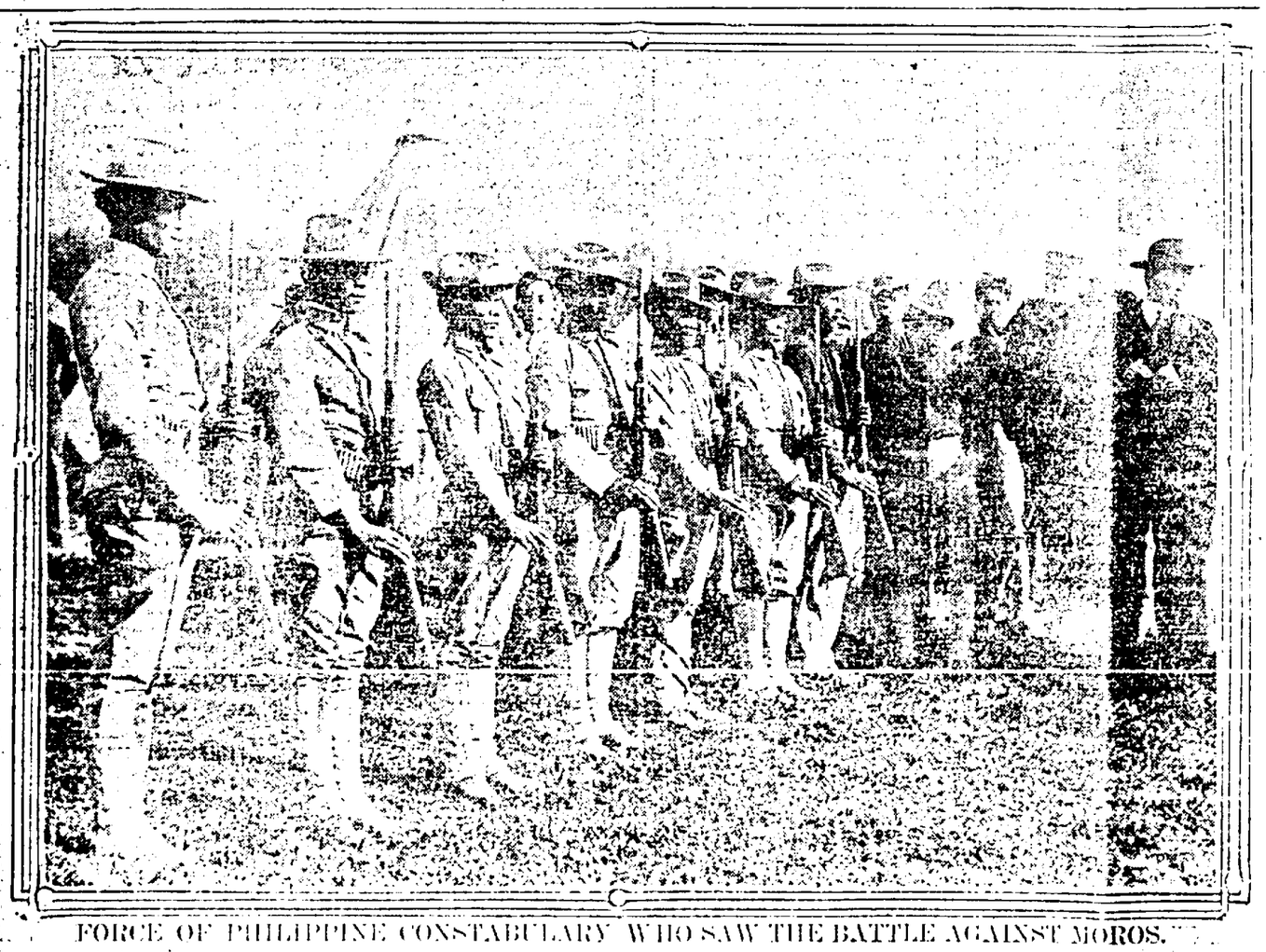

FORCE OF PHILIPPINE CONSTABULARY WHO SAW THE BATTLE AGAINST MOROS.

NEWS OF THE COUNTY.

ST. LOUISVILLE.

Mr. and Mrs. Manley Lock and children, Willie, George, Frank and Charles, spent Sunday with Mr. and Mrs. John McKinner.

Mr. and Mrs. Sheldon Frost and son Stanley of Newton Chapel, spent Sunday with Mr. and Mrs. Thomas Sterritt.

Mrs. Stevens of Newark spent Saturday and Sunday with friends.

Mr. Will Vanatta and children, Miss Eva and Master Earle, of Vanatta spent Sunday with Mr. and Mrs. John Boyd.

Miss Mamie Kerrigan of Newark spent Sunday with her parents, Mr. and Mrs. John Kerrigan.

Mr. Lemert Larason of Newark spent Friday with his daughter, Mrs. Clyde Merriott.

Mr. P. O. Wilson of Newark spent Friday in town.

Mr. Coe, the plumber, has returned to Utica.

Mr. Rollo Baker of Vanatta spent Thursday with Messrs. Cary and Frank Corbett.

Miss Mame Coffman, who has been attending school at Ada has returned.

Miss Della Smith, who teaches at Fredonia, is home for a week's vacation.

LONESOME VALLEY.

Messrs. Raymond Shepherd and Albert Shaw were the guests of Mrs. Shepherd Sunday.

Miss Maggie Rutledge and Mrs. William Parr were in the city Saturday.

Mr. Ray Loughman and friend were welcome guests at the home of Mr. and Mrs. William Parr Sunday.

Meeting was well attended Sunday.

Homer Kreager, who has been sick for the past week, is no better at this writing.

Miss Zola Vermilion was the guest of her cousin, Miss Jeneva Vermilion last week.

James Parr took dinner with Mr. Rose Monday.

Jefferson Smith and Alonzo Parr made a business trip to Newark, Saturday.

Charles Shepherd is on the sick list.

Sabbath school was organized at this place Sunday.

Mrs. Rutledge is improving slowly.

Messrs. Lake and Brown will begin sawing the first of April at Mr. Nibarger's.

Mr. and Mrs. William were guests of Mr. and Mrs. Joseph Loughman Friday.

TOBOSO.

All are invited to attend the St. Patrick's Colonial social which will be held at the Nethers Hotel Saturday night, March 17, for the benefit of the church.

Mr. James Brill and family of Amhin, O., have moved on P. M. Brill's farm near here.

Mr. J. J. Slick has moved to Clay Lick and Frank Fluhart of Glenford, is now occupying the property vocated by Mr Slick.

Perry Cheek of Hanover, spent last Sunday with his cousins, Clarence and Howard Cheek.

Messrs. Frank Reader and George Cheek attended the old maids' convention at Hanover Friday night. They report a fine time.

Mr. James Brill spent Sunday with his uncle, P. M. Brill at Newark.

Clarence Cheek who has been ill with tonsilitis is better at this writing.

Mrs. James Farley and little son of West Virginia, are visiting her father, Mr. R. T. Irwin.

There wil be Epworth league at this place Sunday evening.

NEWTON CHAPEL.

Rev. J. C. Peltsmeyer and family were the guests of C. B. Wilson Sunday.

Mr. Amzi Pound, who has spent the winter in the west, is expected home in the near future.

Mr. and Mrs. John Ashworth, Miss Emma Wilkinson, Messrs. Cary Pound and James Hughes were the guests of William Layman Sunday.

Sunday school was reorganized here last Sunday with Cary Pound as superintendent and Fred Sheetz, assistant superintendent. The school will open the first Sunday in April.

Mr. and Mrs. John Richards, Mr. and Mrs. Ed Pound and Mr. Earl Claggett were the guests of Joseph Pound and family Sunday.

Mrs. Hodyshell, who has been quite ill for the past week, is slowly improving.

Mr. Fred Sheetz was the guest of Frank Stone Sunday.

School is closed at this place on account of the teacher, Miss Campbell, being ill.

Miss Grace Stone is visiting Miss Pearl Kinney of Central City this week.

Mrs. Joseph Graham and daughter Agnes visited friends in Newark Saturday and Sunday.

Mrs. Ora Pound was the guest of Miss Lulu Layman Wednesday.

Dr. William Henry Drummond, the poet of the French Canadians, has given up his medical practice and gone into copper mining in the Dominion.

CENTRAL CITY.

There will be a St. Patrick's" social at the chapel Thursday evening, March 15. A good supper will be served and souvenirs will be given. A cordial invitation is extended to all.

Misses Nellie Davis and Bessie McMillen spent Friday and Saturday in Hanover, the guests of Mrs. C. H. Forry, and attended the "Old Maids Convention" on Friday evening.

Mr. and Mrs. Albert Price and daughter Mary, Mr. and Mrs. Thomas Sands and little son, visited relatives in Frazeysburg several days this week.

Miss Pearl Lyman of Columbus is spending this week with Miss Besie McMillen.

Miss Ethel McMillen entertained a number of her friends last Friday evening.

JACKSONTOWN.

Mr. Oren Harter of Newark, visited Sunday with his parents, Mr. and Mrs. Ernest Harter.

Rev. Mr. Burgett and family have moved from Newark into the Chidester property in the eastern part of the village.

Stanley Stottler of Meredith Bros. Store, Newark, spent Sunday with his parents, Mr. and Mrs. John Stotler at their home on Main street.

Mr. and Mrs. Powell of Hanover who gave a very interesting lecture at the hall on "Chile" Friday night, were entertained at the home of Mrs. Kate Ohburn.

Misses Grace and Edith Osburn were guests on Sunday of Miss Winnie Buell.

Mrs. Lawrence Parrish and son James of Coshocton, are spending several days with her parents, Mr. and Mrs. James Courson.

Mr. Harry Orr began his school on Monday after dismissing for several weeks, on account of the serious illness of his son, Walter, whose condition is much improved.

Perryton R. F. D. No. 63.

Mr. and Mrs. Orin Beaty of Lover's Lane, spent the past week with the latter's parents, Mr. and Mrs. William Bradfield.

Mr. and Mrs. Elmer Fairall of Newark spent Sunday the guest of Mrs. Fairall's parents, Mr. and Mrs. T. W. Blount.

Philip Moran of Locust Bump, will move to Tunnel Hill in a few days.

Mr. Spencer Lake was in town last Saturday.

Johnny Frampton is employed in Hoyt's store.

Mr. and Mrs. John Sprang of Walhounding, were in Perryton last Saturday and called on Mrs. Blunt and family.

Mr. Levi Flemer has purchased the green block property from Mr. John Spang.

Mr. Harvey Pyle and Dr. Loveless traded properties. Mr. Loveless gave $600 to Mr. Pyles for the better property.

Miss Martha Norris of Frazeysburg spent from Thursday until Saturday with her sister, Mrs. Loveless.

Mrs. Clyde Loveless has returned to her home after spending from Sunday until Saturday the guest of her father, Mr Norris of Frazeysburg.

Miss Lillie Crouch was able to go to her school Monday, after a weeks illness.

Mrs. George Sensabaugh of Black Run spent Wednesday with her mother, Mrs. Lugenbeal.

Mrs. Newton Burke spent Wednesday the guest of her sister, Mrs. Anna Martin of Hanover.

Miss Gertrude Mikesell has returned home after spending last week with her brother, Willard, of Reform.

Mr. T. W. Blount is still improving.

Miss Debbie Ashcraft spent last Wednesday night the guest of Mr. and Mrs W. T. Mikesell.

Miss Pearl Mikesell is spending a few days with her brother at Reform.

Mr. Lewis Ramsy will move to Lost Den next week.

Mr. and Mrs. Arthur Hoyt spent Sunday with Mr. and Mrs. Loyd Watson of Lawn View.

Mr Amos Baker, who has been sick for the past month or two, is no better.

Mr. Jackson Baker of Black Run spent Sunday with his sick brother, Mr. Amos Baker.

Mrs. William Lugeanbeal, who has been confined to her bed with heart trouble, is able to be up again.

Mr. Levi Flenner of Stony Bluff was in town last Saturday.

Mr. Lewis Ramsy bought a fine horse from Levi Flenner for $110.

Mr Frank Phillips of Strawberry Flat, was in town last Saturday.

Mr. Carl Cullison is suffering with an injured foot, caused by running a nail into it.

Mr. Lewis Ramsy bought a nice cow from W. T. Mikesell last week.

Mr. Elmer Booth has rented the William Bliss farm, where he expects to move in the near future.

Mr. Flenner will have to postpone moving to his new property on account of the sickness of Mr. Baker.

Endeavor meeting was not very well attended last Sunday evening, on account of the bad weather.

Mrs. Rebecca Cullison will move into her new home as soon as Mr. Ramsy leaves for Lost Den.

Misses Laura and Goldie Moran spent Sunday the guests of their grandparents, Mr. and Mrs. William Donaldson of Lucky Run.

Mr. and Mrs. Philip Moran of Locust Bump passed through here Sunday.

The debate at the school last Friday night was not so well attended as the others.

Mr. W. B. Hoover of Sugar Flat was in town Friday night.

Mrs. Wilson Wright is convalescing.

Elder McElfresh preached at the M. E. church last Sunday night.

Mr. Loyd Watson of Lawn View was in the city last Saturday.

Mr. Wesley Minor of Pleasant Grove was in the city last Saturday.

Mr. Burton Minor is suffering with a very bad cold.

Mr. William Frampton of Frampton passed through Perryton enroute to Newark Saturday.

Mr. Willard Mikesell of Reform pleasantly entertained last Wednesday night.

Mr. Howard Ryan of Lost Den moved to Honey Hollow last Monday.

Mr. Harvey Pyle moved to his father's farm this week.

Mr. Foster Ashcraft has been teaching school a few days the past week on account of Prof. Scooler being ill.

GRATIOT.

The concensus of opinion here is that our village should have a school of two departments. Let all Gratiot become interested in the question and make a mighty effort to have a graded school.

Mr. P. W. Fulk, Newark's talented musician, who is the guest of friends, is the recipient of much attention in a social way.

It is tacitly known that our highly esteemed fellow townsman, Mr. Marion Kreager and sons, Mr. Orla and Master Owen, will remove to Illinois ere long. Mr. Kreager, a former merchant of our village, is possessed of many excellencies of mind and heart that have endeared him to all, and his leaving our village will be uch regretted. The gain of Illinois will be a decided loss for Gratiot.

The bi-monthly meeting of the village gun club was held Saturday afternoon and thoroughly enjoyed all participants.

The Epworth League rendered an instructive program Sunday evening. The league meetings are largely attended.

Mr. H. Kackley, for several days a guest of the Hotel Henslee, has returned to his South Zanesville home.

Dr. Martin was called professionally to Mt. Perry. Eminently qualified to discharge the duties of his profession and possessed of the many attributes that constitute a gentleman, Dr. Martin is winning a high place in the esteem of our village and all the country around.

Col. and Mrs. Cramer, for several years residents of our village, will remove to Mt. Sterling in the not distant future.

Rev. Mr. Wees of Brownsville, O., conducted services at M. P. church Sunday. His many Gratiot friends arep leased because of his recovery from a severe illness.

Mr. Carl Lawyer who has been ill for a week or two, is convalescent, much to the gladness of her host of friends.

JERSEY.

Mr. W. L. Whitehead is dangerously ill at his home of Bright's disease.

Mrs. Will Henderson of Tippecanoe was called here Friday by the illness of her father, Mr. Whitehead.

O. B. Thompson went to Newark Friday.

Clyde Caner our rural mail carrier, met with quite an acident one day last week about one mile east of here his horse slipping and breaking its leg.

The Presbyterian church here will give Rev. D. George Davidson of New Matamoras a call as pastor for the church.

Miss Viva Dickerson of Granville, spent Sunday with her parents here.

THORNVILLE.

Mr. David Boring, a very prosperous farmer, died near here Monday at the age of 73 years. Death was due to a complication of diseases. The funeral took place Wednesday.

The son of Gill Spangler was struck in the eye by his little brother with a dart, which may cost the loss of his sight.

Mr. and Mrs. Noah Johnson of near Brownsville, were here Tuesday.

A. D. Orr and Simon Foucht were in Columbus Monday and Tuesday on business.

D. N. Belt was a Columbus visitor Tuesday.

Undertaker Bowers was called to take charge of the remains of David Boring, Monday.

Ward, Johnson & Co. will close their store on the 14th. Mr. Johnson and family are in business in Baltimore, and Mr. Ward and family will go to Bucyrus and take charge of a large store there soon.

Fire at Toccoa, Ga., destroyed the large cotton platform and warehouse of Inman, Akers & Inman, the plant of the Atlanta Compress company, 750 bales of cotton and seven loaded freight cars. The loss is placed at $150,000.

Read the Advocate Want Column.

CLINCHING SAVES TERRY

Battling Nelson Appears to Be the Better Man.

FINAL ROUNDS WERE FAST

Dane Did the Forcing and the Last Found Terry Holding on and Almost Out—Huge Crowd Disappointed at the Lack of Gruelling Early in the Bout.

Philadelphia, March 15.—Five thousand persons expressed their displeasure for the first two rounds of the six-round bout between Champion Battling Nelson of Chicago and Terry McGovern of Brooklyn. There were scarcely half a dozen solid blows struck, the men wrestling from one end of the ring to the other with the referee powerless to separate them. It had been agreed that the referee was not to lay his hands on the men, but simply warn them to step back when they rushed to a clinch. At the beginning of the third round the men began to fight as though they meant business. Nelson kept right after McGovern—and used a straight left to advantage. McGovern frequently countered with hard lefts and rights, but his blows, while they appeared to have great force behind them, failed to make an impression on the sturdy Dane. At the close of the fifth round McGovern went to his corner in distress. When the men came up for the final round Nelson sent a left to jaw and McGovern rushed to a clinch. His seconds cried, "hold on, Terry, hold on," and never were instructions carried out more thoroughly. Every time that Nelson would land a stiff blow McGovern would grab him around the body and hang on until Nelson would throw him off by sheer force. It is doubtful if McGovern could have stood the gruelling for another round.

BATTLING NELSON.

The Dane exhibited some rough work in the early rounds. He frequently used his right elbow and bore in on McGovern repeatedly with his head. Nelson deserved the decision, but as no decisions are rendered when both men are on their feet, the fight is classed as a draw. Neither man was knocked down during the fight, but McGovern slipped to the floor in the fifth.

FIGHT WILL COME OFF.

Los Angeles, Cal., March 15—Mayor McAleer has refused to sign the ordinance prohibiting fights at the Chutes Park. Hence, the Gans-Sullivan match probably will be pulled off there on Friday night.

1-4 off on all winter underwear at Geo. Hermann's the clothier. 14-3t

MORGAN AND SON THREATENED BY ENGLISH WOMAN

On Several Occasions She Has Said She Would Shoot and Kill the Financier.

New York, March 15.—Mrs. G. B. Williams, an English woman, who resided at the Hoffman house, was committed to Bellevue hospital to be examined as to her sanity. Mrs. Williams is said to be a widow and of good connections. She was arrested in front of the offices of J. Pierpont Morgan and Company on a warrant sworn out by former Assistant Attorney Lord. The charge was disorderly conduct. Mrs. Williams protested when ordered to the hospital and said she was the victim of a plot planned by J. P. Morgan. It is said that the name Williams is a fictious one. She is about 40 or 50 years of age, and is reputed to have been at one time a very wealthy woman, but is said to have lost considerable by bad investments. Since March 9 she has been daily to the offices of Morgan and Company. On the occasion of each of her visits, it is alleged, she has threatened to shoot and kill the financier and his son. Morgan is in Europe.

The German government profited, last year, over $16,000,000 by its postal, telegraphic and telephone systems.

BLADENSBURG.

Quarterly meeting was well attended at Goshen, Sunday.

Mr. and Mrs. Herman Morris of Newark are visiting the former's parents of this place.

Mr. Bert Ashcraft and lady friend, Miss Jessie Little, spent Sunday at the home of Mr. Myers and family.

Mr. Rollie Gault and wife and Mrs. A. L. Rine took dinner with Mr. and Mrs. Eli Frey Sunday.

Mr. Ross Mathews visited Mr. Artie Jones Saturday night.

Miss Martha Hartin expects to start for Lima Friday, where she will visit her sister for a few weks.

Protracted meetings closed a Perry Chapel Sunday night with thirteen accessions to the church.

Rev. Mr. Greggs of Martinsburg is holding a series of meetings at the Presbyterian church. He is assisted this week by Rev. Mr. Gay of Utica.

Mrs. Nancy Melick suffered a stroke of paralysis Tuesday.

Mr. and Mrs. Tom Porterfield are the parents of a baby girl, born Saturday, March 10.

Mrs. Eva Miller left for her home in Etna Green, Ind., last Tuesday.

Mrs. Larilla Ashcraft visited Miss Ray Elliott the past week.

W. S. Smith of Mt. Vernon spent Saturday and Sunday with his family at this place.

Lemmie Colgain of Newark is the guest of relatives here.

"To Cure a Felon"

Says Sam. Kendall, of Phillipsburg, Kan., "Just cover it over with Bucklen's Arnica Salve and the Salve will do the rest." Quickest cure for Burns, Boils, Sores, Scalds, Wounds, Piles, Eczema, Salt Rheum, Chapped Hands, Sore Feet and Sore Eyes. Only 25c. at F. A. Hall's drug store. Guaranteed.

KILLED BY FALL FROM A CLIFF

San Francisco, March 15.—Lindsay King, a cousin of Lord Dunraven, fell from a cliff at Point Pedora, twenty miles south of the city Saturday morning, but the body still lies on the beach unburied, except for the sand thrown over it by the ocean tides.

The coroner of SanMateo county says he never received notice of the death although the fact was published in the papers Sunday. King had roamed over the entire county and finally out of money went to work with a grading crew on a railway where he was at work at the time of the accident. He was alone when he fell to death.

Fine Building Lots

Do you know that the most desirable residence section of Newark lies between North Williams street and Linden avenue on the Cassingham and Stump addition. Cement walks, graded street, good water, dry cellars. Five to ten minutes walk to all West End factories. Within two squares of the Granville and city car lines. Had good success with this addition last year, several houses having been built. About 20 desirable lots left. Prospective buyers are invited to inspect this addition. C. E. Cochran, 666 W. Main stret. 23tf

MR. JACK FOSDICK

Wishes to Set Himself Right, and He Makes a Few Statements to the Public.

Mr. Jack Fosdick visited the Advocate office on Thursday and expressed a desire to be set right with his friends in Newark. He has just come from Marietta, O., where he was taken on complaint of his wife. He says that immediately on his arrival in Marietta he was released. He says that while he was in Newark he conducted himself as a gentleman, and those knowing him can vouch for him. He wishes to correct the false impression that was formed of him by the publication of certain articles in the Newark papers. It was stated that he had jumped his board bills and skipped the town. He says that he has returned to Newark to say to the cheerful knocker that he intends showing the public that he is an honest man. As for sweethearts and 16-year-old girls, he says he never had any in Newark, and as for diamonds he never had any. "My friends know me and have confidence in me," he says.

TO FACE EVIDENCE.

Washington, March 15—The House adopted a joint resolution today empowering the interstate commerce commission to compel attendance and testimony in the railroad coal and oil inquiry.

Deafness Cannot be Cured.

By local applications, as they cannot reach the diseased portion of the ear. There is only one way to cure Deafness, and that is by constitutional remedies. Deafness is caused by an inflamed condition of the mucous lining of the Eustachian Tube. When this tube gets inflamed you have a rumbling sound or imperfect hearing, and when it is entirely closed Deafness is the result, and unless the inflammation can be taken out and this tube restored to its normal condition, hearing will be destroyed forever. Nine cases out of ten are caused by catarrh, which is nothing but an inflamed condition of the mucous surfaces.

We will give One Hundred Dollars for any case of Deafness (caused by catarrh) that cannot be cured by Hall's Catarrh Cure. Send for circulars, free.

F. J. CHENEY & CO., Toledo, O.

Sold by Druggists, 75c.

Hall's Family Pills are the best.

Married Women

Every woman covets a shapely, pretty figure, and many of them deplore the loss of their girlish forms after marriage. The bearing of children is often destructive to the mother's shapeliness. All of this can be avoided, however, by the use of **Mother's Friend** before baby comes, as this great liniment always prepares the body for the strain upon it, and preserves the symmetry of her form. **Mother's Friend** overcomes all the danger of child-birth, and carries the expectant mother safely through this critical period without pain. It is woman's greatest blessing. Thousands gratefully tell of the benefit and relief derived from the use of this wonderful remedy. Sold by all druggists at $1.00 per bottle. Our little book, telling all about this liniment, will be sent free.

Mother's Friend

The Bradfield Regulator Co., Atlanta, Ga.

INSURANCE

In addition to my real estate business I have accepted an agency for 3 accident, life and sick benefit policies—that cannot be excelled for the money and at the same time perfectly reliable—as they are backed by the North American Accident Insurance Co., of Chicago, Ill.

For $1.00 per year $1,000 policy—$7.00 per week sick benefits.

For $2.00 per year $1,000 policy—$10 per week sick benefit.

For $5.00 per year $2,000 policy—$10.00 per week sick benefit, and in case of sickness without accident will get $10 per week benefits.

Any person is liable to get sick or have an accident. You should not be without protection when you can get it so reasonable.

You do not have to die to win. No medical examination. No expense except the $1.00 or $2.00 or $5.00 per year—just as you choose your policy. Will insure either sex between the ages of 16 to 65. Do not let another day pass without getting one of these policies.

Jesse E. Snelling Room 25 and 26 Lansing Block. NEWARK, OHIO.

Spartan Lead

Made in our own factory at Marietta, Ohio, direct from factory to you, made from strictly pure old Dutch process carbonate of lead and oxide of zinc, ground in pure linseed oil. Positively will not crack, scale off, chalk, or alligator. As good lead as can be made. Why take chances when you can get the best? Anything and everything in paints.

WHOLESALE AND RETAIL.

Newark Paint Co.

31 WEST CHURCH STREET. R. S. McKAY, Manager.

YOU

Will appreciate the quality of our Pianos and Organs, long after you have forgotten the price.

We can supply a nice Piano at from $175 up, and the purchaser can always depend on getting the very best instrument for the amount invested.

We buy direct from the manufacturer for spot cash, and give our customers the benefit of all discounts.

Satisfaction is sure if you purchase your Piano or Organ of us.

THE MUNSON MUSIC CO.

27 W. Main St., Newark, O.

DRAGGING

down pains are a symptom of the most serious trouble which can attack a woman, viz: falling of the womb. With this, generally, come irregular, painful, scanty or profuse periods, wasteful, weakening drains, dreadful backache, headache, nervousness, dizziness, irritability, tired feeling, inability to walk, loss of appetite, color and beauty. The cure is

WINE OF CARDUI

Woman's Relief.

that marvelous, curative extract, or natural essence, of herbs, which exerts such a wonderful strengthening influence on all female organs. Cardui relieves pain, regulates the menses, stops drains and stimulates the muscles to pull the womb up into place.

It is a safe and permanent cure for all female complaints.

WRITE US A LETTER

In strictest confidence, telling us all your troubles. We will send free advice (in plain sealed envelope). Address: Ladies' Advisory Dept., The Chattanooga Medicine Co., Chattanooga, Tenn.

"I SUFFERED AWFUL PAIN

in my womb and ovaries," writes Mrs. Naomi Bake, of Webster Groves, Mo., "and my menses were very painful and irregular. Since taking Cardui I feel like a new woman, and do not suffer as I did."

—TRY THE—

Advocate Want Ads

They Bring Quick Results.

Beautiful Rugs

This is the gist of our store news for this week. We are having an exposition of the most elegantly woven American Rugs. They are copies of Antique Persians, Sarooks, Kirmanshahs, Turkey Kirmans, Kurdistants, and Ghorevans.

Rugs that we are selling for $50.00 when the hand-woven Oriental Rugs from which they are taken would cost you from $175.00 to $500.00.

The Oriental and the American Rugs are side by side. our American Rugs do not suffer by the close comparison and this comparative showing will help you to appreciate the high-quality of our home-made Rugs. The Rug industry has grown rapidly in the last few years and we can provide you with almost any size Rug you might want for your rooms.

COME THIS WEEK.

The H. H. Griggs Co.

Are You Without a Bank Account

Even if your business is such that you have gone along without a bank account, the subject is worthy of your careful consideration.

Every time you give your check, you make a legal, indisputable record of that transaction.

You are cordially invited to open an account with us.

The Newark Trust Co.

DOTY HOUSE BLOCK, NEWARK, OHIO.

LONG'S Of Course Will Sell

Saturday, March 17 Only

1 lunch box 1 2 3..... 7c
Ladies warm shoes, 1 39 98c
Lace curtains, the pair... 98c
Poles Free
Black Cat School Hose ... 14c
One lot outing 10 to 15c. 7c
75c Overshoes, Hoods R E 55c

Nasal CATARRH

In all its stages.

Ely's Cream Balm

cleanses, soothes and heals the diseased membrane. It cures catarrh and drives away a cold in the head quickly.

Cream Balm is placed into the nostrils, spreads over the membrane and is absorbed. Relief is immediate and a cure follows. It is not drying—does not produce sneezing. Large Size, 50 cents at Druggists or by mail; Trial Size, 10 cents.

ELY BROTHERS, 56 Warren Street, New York

ELY'S CREAM BALM CURES COLD IN HEAD CATARRH HAY-FEVER DEFIES COLDS HEADACHE 50 CTS ELY BROS. NEW YORK

Pennsylvania LINES

$14.25 Round Trip From Newark, O.

— TO —

WASHINGTON D. C.

March 24th

Return limit, April 2d, permits ten days outing.
Reduced Fares to
LOS ANGELES
May 7th to 10th, Shriners' Imperial Council.
SAN FRANCISCO
July 9th to 13th,
National Educational Association Convention.
Special Low Fare Tickets South, Southwest and Northwest.
For details about these excursions, fares to any point, and particulars about Pennsylvania Lines passenger service, consult
J. L. Worth, Tkt. Agt, Newark, O.

BIG CONVENTION OF TEACHERS IN JULY

The National Educational Association convention to be held in San Francisco in July is likely to be the largest and the most important that has ever been held by that organization.

The school superintendents who were in session in Louisville, Ky., during the past week, gave assurance to the California delegation that not less than 20,000 teachers will attend.

The people of California are making preparations to receive and entertain the educators of the country in a manner fitting their position and worthy of California hospitality.

The local committees are preparing a series of events for convention week, which will make a program of exceptional attractions.

A Pleasant Suprise.

A number of the friends of Mr. Isaac Bounds, who will make his home in Philadelphia, Pa., surprised him at his home in Jacksontown on Friday evening. A delightful social evening was enjoyed, and a dainty lunch was served by the hostess, Mrs. Edward Frankenberry. Mr. Bounds, when called on for a speech, replied that he was too full for utterance.

The guests present were Mr. and Mrs. G. P. Griffith, Mrs. George Stotler, Mr. and Mrs. Fred Fulk, Mr. and Mrs. Lewis Coffman, Mr. and Mrs. A. B. Gray, Mr. and Mrs. W. Frush, Mr. and Mrs. L. E. Crow, Mr. and Mrs. Will Cover, Mr. and Mrs. J. A. Franks, Mr. and Mrs. Marion Bumgray, Mrs. Emma Griffith, Mrs. Lillian McFarland, Misses Walmea Sayers, Fanny and Grace Gray, Mr. Milton Handley, the guest of honor, Mr. Isaac Bounds, and the host and hostess, Mr. and Mrs. Edward Frankenberry.

Learn to do the

Eyelet Embroidery

We Show You How

Healy's Art Store

61 NORTH THIRD STREET.

SUIT BROUGHT ON ACCIDENT POLICY

HARRISON R. P. MILLER SEEKS TO RECOVER FOR PHYSICAL DISABILITY.

Divorce Suits Filed—Judge Seward at Delaware— Russians to Become Citizens.

Harrison R. P. Miller has commenced suit in the Common Pleas court against The Fidelity and Casualty company.

Plaintiff says that defendant, in consideration of a premium of $25 paid on the 1st of April, 1905, insured him for a period of 12 months against disability or death resulting directly, and independently of all other causes, from bodily injuries, sustained through external violence and accidental means.

Plaintiff says that on the 22nd of June, 1905, while he was riding on a passenger train on the Toledo and Ohio Central Railroad, as the train neared the village of Hartford, Licking county, where he was to alight, while he was in the act of rising from his seat preparatory to leaving the car, the car was suddenly jerked and he was thrown against the edge of the seat and sustained a severe injury about his groin, by which he was totally incapacitated from attending to his business for five weeks and three days, and that he has been partially disabled ever since. He says that by the terms of the policy if bodily injury occurred while riding as a passenger or in a public conveyance propelled by steam, he was to be paid for total disability $50 per week, and for partial disability not more than 75 per cent, nor less than 25 per cent of the $50 per week, depending upon the extent of the disability.

Plaintiff says there is due him for total disability the sum of $271.42, and for partial disability for 26 weeks $325, making a total of $596.-43, which the defendant has refused and neglected to pay, and for which he asks judgment. Fulton & Fulton, attorneys for the plaintiff.

Still at Delaware.

Judge Seward is still engaged in presiding at the trial of the damage case against the Hocking Valley Railroad company, in Delaware. This is a case growing out of the bursting of an engine boiler.

Office Improved.

Two handsome four burner chandeliers have just been placed in the office of County Clerk Hursey in the court house.

Clock Does Not Strike.

The court house clock, although working faithfully, has failed to strike the hour for several days.

Will Become Citizens.

Naten Clodopsky and Adam Eisenstein, both natives of Russia, have signified their intention of becoming citizens of the United States by taking out their first papers in the Probate court. The first named is aged about 45 years and has only been in this country about one month, being a fugitive from the Russian massacre. He is a married man and left his family in Russia until he becomes settled here. The last named is a young man, being only 20 years old, and has been in this country about one year.

Thompson vs. Thompson.

Scioto A. Thompson has commenced suit in the Probate court for divorce from her husband, Harry Thompson. The parties were married October 12, 1900, and one child, Bertha Margaret, now 5 years old, is the only issue of the marriage. For cause of action the defendant is charged with wilful absence for the past four years. She says that during all the years of their marriage he has only contributed towards her support $2 50 and since the birth of their child has not in any way contributed to its support. She asks for a decree of divorce, custody of the child and alimony. G. C. Daugherty attorney for the plaintiff.

Suit For Divorce.

Mary Coulson by her attorneys, Smythe & Smythe, has filed a petition in the Probate court asking for a decree of divorce from her husband, Wm. H Coulson. The parties were married January 1, 1897 and no children were born to them. Plaintiff charges her husband with habitual drunkenness, desertion, failure to provide and extreme cruelty. She asks for divorce and alimony.

Real Estate Tranfers.

The Franklin Bank company, trustee, to Chas. D. and Mattie Nutter, lots 1 and 2 in the West Main street addition outside of Newark, $450.

John A Chilcote and Benjamin B Jones and wives to Charles W Wallace, real estate in Newark, $1800

Building Permits.

Since March 1 the following building permits have been issued from the city hall:

George A. Fessler, 2 story frame dwelling on Bowers avenue.

John H. Richards, 2 story frame dwelling corner Eleventh and Hoover $1500.

W. A Gilmore, frame house, German street.

Mary Blyer and David Buck, dwelling, corner Eleventh and Jefferson.

John Stedman, dwelling, Grant street.

George Steen, cottage on Summit street, $800.

Fred Thuner barn, 243 Beech street.

Licking Light and Power company brick addition to plant, Canal and Main streets, $1000.

F. A. Tiebout, barn, 4th street.

Oscar Bacon 2 story dwelling, Woods avenue, $1100.

B B. Jones, 2 story dwelling, Kibler avenue $1100.

Everett Burgher, 2 story dwelling, Kibler avenue $1000.

Louis Specs, 2 story building, corner North and Maple avenue $4000.

J. R. Hughes, 2 story dwelling on Woods avenue, 1100.

MODERN WOODMEN

From Neighboring Towns Assembled in Newark Wednesday Evening as Guests of Cedar Camp.

About 400 members of the Modern Woodmen were in attendance at the initiation of candidates, and social time at the local camp, last evening.

A numbering of neighboring towns were represented, including a party of 60 from McConnellsville, which came here on a chartered car from Zanesville over the interurban, the Zanesville delegates 10 from Denison, 8 from Jersey, and a party from New Philadelphia.

After the class of 15 members were initiated, refreshments were served and speeches and good music made the evening a thoroughly enjoyable one.

In this connection it may be stated that the report of the Woodmen for gratifying increase of 8,378, for the gratifying increase of 9,378, for the month, there being 14,163 certificates issued within that time.

State Deputy N. C Sherburn, in his report for the month had an excess of 61 members. This means that in his report of 461 members he can only receive credit for 400, showing that the standing is above the expectations of the home camp of the order.

HOTEL COMPANY WAS INCORPORATED

At Columbus Thursday to Operate a Hotel at Buckeye Lake Park. Capital $25,000.

The Buckeye Lake Park Hotel company, with capital of $25,000, was incorporated at Columbus today by W. A. Gibbs, Will D. Harris, C. C. Williams, Henry C. Taylor, Frank Tallmadge. The last three named are prominent Columbus men; Mr. Williams is a leading attorney, formerly judge of the Common Pleas court; Mr Taylor is an attorney and Mr. Tallmadge is a prominent insurance man. The company is authorized to build and operate a hotel at Buckeye lake. It will be constructed during the coming summer.

Brother Died Suddenly.

Martinsburg, O., March 15.—Miss Leona Trimble of Indianapolis, who has been visiting relatives here for several months this winter, received a telegram last night from her home, stating that her brother had died suddenly. She left at once for her home.

½

PRICE SALE

Thursday, Friday And Saturday.

Mens 50c Negligee Shirts go at 25¢

Mens $1 fancy stiff bosom shirts go at 50¢

Mens $1 50 fancy stiff bosom shirts go at 75¢

Mens 15c Linen Collars go at 7½¢

SEE WINDOW DISPLAY

All winter underwear, sweaters, gloves, suits and overcoats greatly reduced.

GEO. HERMANN CLOTHIER.

No. 5 West Side Square.

Where the Good and Stylish Clothes are Sold.

INTERURBAN MEN HAVE ORGANIZED

AN ORDER TO BE KNOWN AS THE BROTHERHOOD OF INTERURBAN TRAINMEN.

The New Lodge Starts Off With a Charter Membership of Thirty-Five Employes.

There seems to be some misunderstanding about the Brotherhood of Interurban Trainmen. On the evening of March 7, Worthy Grand Master of the Supreme Lodge, secured the hall of the B. of L. E. to initiate the interurban trainmen of C. B. L. & N., C. N. & Z. and Newark & Granville Railway Motormen and Conductors, and elevating their social, moral and intellectual standing, and for the personal protection of their interests and the promotion of the general welfare. The Brotherhood of Electric Railway Motormen and Conductors has been organized in Newark with 35 charter members. The interests of our members and their employers being mutual, we recognize the necessity of co-operation, and it is the aim of every employe to carry out the company's rules to the letter, and for the Brotherhood to cultivate a spirit of harmony between them upon the basis of equity and justice. Realizing the fact that our vocations involve ceaseless peril, and there is joy and happiness existing when we know we are doing our duties, and it is a duty we owe ourselves, our families and those we feel obliged to aid to make suitable provisions against those disasters which are likely to overtake us on the road, the necessity of protecting our personal interests, of extending to each other a helping hand, a hand of charity, and being sober, industrious and honorable men. Hence the Brotherhood has been established and has adopted as its cardinal principles the motto, "Honesty, Sobriety, Charity and Brotherly Love."

Mr. A. Harter, Worthy Master.
Mr. Wm. Hahn, Past Master.
Mr. J. F Egolf, Vice Master
Mr. T. Smart, Chaplain.
Mr. G. Baker, Warden.
Mr. A. Mapes, Conductor.
Mr. C. West, Inner Guard.
Mr. C. Stevenson, Outer Guard.
O. Rutledge, Secy. and Treas.

LARGE REVENUE FOR TAXPAYERS

WILL RESULT FROM PASSAGE OF PROPOSED DEPOSITORY LAW

The Bill Before the House Would Bring About $600,000 to the Various Treasuries.

Columbus, March 15—The Woods county depository bill, which has been in the committee on banks and banking, will be the next question taken up by that committee after it completes its discussion of the Thomas banks and banking bill. It is expected the bill will be reported favorably to the House within the next week.

Mr. Woods, its author, says he expects the bill will be amended by the committee before it is reported. "The only difficulty will be in getting a bill which will suit both the large and the small counties," said Mr. Woods. "In the larger cities there would be much objection to naming one bank as a depository and sending all the county's money to the one institution. The committee will probably make the bill read that after the amount in the treasury reaches a certain sum, more than one bank may be selected. I think the bill will go though. I have made a partial canvass of the House and find all I have talked to are in favor of it."

A township depository law has already passed the House. The only city depository law is found in the municipal code, and it is not mandatory. A friend of depository laws has figured that if mandatory township, municipal and county depository laws are passed, the taxpayers of the state will benefit in the sum of $600,000 a year.

His figures are as follows:

Number of cities in Ohio, 69.
Number of villages in Ohio, 670.
Number of townships in Ohio 1371
Number of township school districts in Ohio, 1331.
Number of special school districts in Ohio, 1137.
Total number of governmental divisions, 1578.
Total tax collections for public purposes, from all sources in Ohio, for the year 1904, as shown by report of auditor of state, approximately, $56,000,000.
Estimated collections for 1906, $60,000,000.
Average balance on deposit in depositories for year $30,000,000.
Interest at two per cent (minimum), $600,000.

Louis Brown, 29, awaiting trial for the murder of Flossie Reese, a whom he threw a lighted lamp and fatally burned the woman, suicided in the Norfolk, Va., jail by cutting his throat with a sharp penknife.

For This Week Only

Important to You

Opportunity Exceptional in Quality and Price

5000 Yds. White Goods

Some very dainty and pretty styles that sell at 15c to 18c a yard. Your choice..... 10c

Bates Seersucker Gingham

2 cases 2 to 12 yard lengths, all new styles at per yard..... 10c

1 Bale Unbleached Muslin

Good heavy quality 2 to 10 yard lengths, while they last at per yard..... 5c

50c New Gold Belts

22 dozen of them to go as long as they last at each..... 25c

Black Taffeta Silk

3-4 yards wide guaranteed for wear, 250 yards, while it lasts to go at a yard..... 59c

Pon Jap Silk

Wear guaranteed, in all the new spring shades, big assortment, to go at per yard..... 47c

Meyer & Lindorf

"Solid as a Rock"

IF YOU HAVE "IDLE MONEY" AND WANT TO GET IT BUSY TAKE IT TO THE LICKING COUNTY BANK AND TRUST CO. WHERE YOU CAN GET 4%.

THE LICKING COUNTY BANK AND TRUST CO.

HATS

We are showing some very nobby advance Spring Styles in the famous "Youngs" hats, one of the best $3.00 lines of the world. That's saying a whole lot, but its a fact never the less.

Shoes

Stetson and Ralston's spring productions are now on sale, embracing almost every desirable shape, leather and pattern. Some very exceptional values are still to be had from our "Bargain Tables" Where Cash Wins.

The King Co